REMEMBER!
Albany is a City of homes! It wouldn't be if it were not for your local merchants. Houses do not make a City. Support them, your property values depend on it!

Albany Times

IMPORTANT NUMBERS
Albany Times.....LAnd. 5-1510
Police Dept.....LAnd. 5-7300
Fire Dept.....LAnd. 5-7140

★ ★ ★ The Only Newspaper Printed and Published in the City of Albany ★ ★ ★ ★ ★ ★ Declared a Legal Newspaper by Act of Superior Co urt for Alameda County ★ ★ ★

VOL. XXI — ALBANY, ALAMEDA COUNTY, CALIFORNIA, FRIDAY, SEPT. 14, 1956 — Number 52

BYRON RECORD PASSES

Funeral services were held in Berkeley Tuesday afternoon for Byron Record, well known Albany business man and civic leader, who passed away last Sunday after an illness of three weeks.

Mr. Record was the owner and operator of the Record Shoe Store on Solano Avenue, coming to Albany in 1949. A native of Kansas, he came to California 50 years ago, starting as a shoe salesman in Los Angeles. He later managed leading shoe stores in Sacramento and San Francisco before opening his own store in Albany. He and Mrs. Record have resided at 2117 Delaware St. in Berkeley since 1933.

Mr. Record was active in Albany civic life and helped found the Albany Solano Avenue Merchants Association. He was a member of the Albany Lions Club.

He is survived by his wife, Ila M. Record; a son, Lawrence, a music teacher in Vacaville High School; two sisters, Mrs. Etta Compton of Kansas City, Kansas, and Mrs. R. O. Andruss of Elk Grove, Calif.; four brothers, Charles of Humboldt, Kan., Frank of Long Beach, Thomas of Ventura, Floyd of Santa Barbara, and two grandchildren.

Boy of 8 Hit by Slow Moving Car

In serious condition at Herrick Memorial Hospital is eight-year-old Floyd Sisson, 1027 Pomona Ave. The youngster was struck by a slow-moving car when he ran into the street from a driveway near his home.

The son of Mr. and Mrs. Lonnie Sisson, Floyd was hit by a car driven by Donna A. Pavoni, 18, 1031 Pomona Ave., police said. Tire skid marks indicated that Miss Pavoni was driving at four miles per hour, the investigation report read.

Floyd suffered several breaks in the right arm and doctors are battling to save the use of his fingers. He is resting well, report attendants at the hospital.

ALBANY
SOLANO AT SAN PABLO
Now Playing — Ends Sat.
HECHT AND LANCASTER present BURT LANCASTER TONY CURTIS GINA LOLLOBRIGIDA TRAPEZE
CinemaScope COLOR by De Luxe
EXCITING NEW ADVENTURES... WALT DISNEY'S DAVY CROCKETT AND THE RIVER PIRATES
TECHNICOLOR
20th CENTURY-FOX presents ON THE THRESHOLD OF SPACE
CinemaScope COLOR by DE LUXE
Sat. Mat. — Children
Gun That Won West
Davy Crockett - River Pirate
Cartoon — Man In Space
Serial
Starts Sunday—1 Week
THE THRILLING LIFE-INSPIRED STORY IS ON THE SCREEN!
SOMEBODY UP THERE LIKES ME
PAUL NEWMAN PIER ANGELI
20th CENTURY-FOX presents
D-DAY THE SIXTH OF JUNE
CinemaScope COLOR by DE LUXE

The five units of the P-TA in Albany are combining as usual in an effort to obtain 100 per cent membership in their drive which will start on Oct. 7 and continue through the 13th. Above are shown from left to right in front row: Mrs. M. T. Sousa, chairman Vista; Mrs. Richard Ny, Marin, and Mrs. George Nesbitt, Albany High. In back are Mrs. Max Klemm, president of Cornell P-TA, temporarily acting for her membership chairman; and Mrs. Stan Young, membership chairman for MacGregor P-TA and general chairman of the drive.

Soroptimist Club Will Hear Talk By Police Expert

Joe Olivera, Richmond Police Department expert, will address the Albany Soroptimist Club next Wednesday on his experiences on the Mexican Border disguised as a 'Wetback' attempting to enter the United States illegally.

Officer Olivera has been a member of the Richmond department since Oct. 1, 1944. He has served in the bureau of identification, and as an inspector of police. At present he is serving as evidence technician and plain clothes inspector.

Olivera was born in Mexico but has long been a citizen of the United States. His son, Stanley, is a senior at the West Point Military Academy. Mary Neylon will be chairman of the day.

Fireman Freddy Says:

Now is the time of year to clean lint from your floor furnace.

3-R
Watch for the 3-R plan at MECHANICS BANK
MEMBER FDIC

Former Residents Of Albany Acquire Store in Oakland

Esther and Al Dubrow, former residents of Albany and owners of the New Fashion cleaning establishment, have just announced the purchase of a baby furniture store at 5226 Foothill Blvd. in Oakland. Their new establishment is known both as the "Twin Toggery" and "Norm's Baby Store." They expect to carry a complete line of baby needs and accessories, and have been telling their many friends in Albany of the new establishment and inviting them to come out and make a call.

Dessert Whist At St. Jerome's

St. Jerome's Parish holds its monthly dessert whist at 12 o'clock noon, Friday, Sept. 21, in the parish hall, 308 Carmel Ave., El Cerrito. Mrs. Henry Boyd, chairman, is being assisted by Mrs. Paul Blaze and Mrs. Nicholas Romick, co-chairmen.

PIETRO'S
NEW
RESTAURANT
AND
PIZZERIA
1556 SOLANO
NOW OPEN
Featuring ITALIAN DINNERS
Fine Wines
Food to Take Out
FOR RESERVATIONS
LAnd. 4-2535

Albany Firemen Starting Sept. 17 To Call at Homes

Because of a rather new concept in fire prevention, Mrs. Albany Housewife may find a team of firemen on her doorstep, asking for permission to inspect her home for fire hazards. Starting Monday, Sept. 17, Albany firemen will visit every home within the City of Albany to direct public attention to safety measures that will assist in halting the increase in fire losses to American people.

Albany Fire Chief Fred Pimental points out that although it is not compulsory to have your home inspected, it will certainly assist in fire prevention if wother, dad, brothers and sisters all have a personal interest in assisting the fire department in this search for better fire safety and more security in their homes.

In expressing his appreciation for Albany housewives' past interest and cooperation in Albany fire safety, Chief Pimental assures them that their assistance in this inspection will add much to the department's effort to decrease fire losses.

Lions to Start 'LITE-A-THON' Next Monday

The members of the Albany Lions Club will start their second annual Lite-A-Thon drive Monday evening, Sept. 17. They will offer for sale, when they ring your doorbell, a bag of light bulbs, produced by one of the leading manufacturers, for $2. The proceeds from this drive will be used for civic improvement, youth and welfare purposes.

Last year's drive produced sufficient profit to build two handball courts at the local YMCA, sent boys to summer camps, assisted in local youth work, purchased two Braille machines for the Albany Evening School, supplied shoes to needy children, issued free popsicles to all children attending the Fourth of July parade, contributed to the Senior Citizens fund, installed lights at the wading pool in the city park and many other projects.

The Albany Lions acknowledge their appreciation to the residents of Albany for the splendid support given their drive last year. Full value will again be included in every bag, and the members are again looking forward to meeting you at your front door.

Albany Parlor, Native Daughters of the Golden West No. 260, has a top drum corps which has been winning honors almost from its formation only a few months ago. The Albany "Golden Gaters" as they are known won first place in the recent competition at the Fresno celebration of Admission Day. Above, left to right, are Laverne Kendall, quartermaster; Yvonne A. Walkup, snare drummer, and Della Madding, treasurer. —Gazette photo.

This Is Albany

Albany Troop 45 Boy Scouts were hosts to parents of the troop at their regular meeting last night. Also present as guests were the Cornell-Vista Dads' Club and members of Scout Troop 48.

The meeting was held at the Cornell School cafeteria. Darle Southwell showed pictures taken on the high Sierra Explorers' trek of last June. Particular mention and description was given to such key items as pack frames, shoes and bedding.

☆

Fred and Edith Lennox of Lennox Photo Service and Camera Shop are vacationing until Oct. 1 in Colorado. Fred promises to bring back a bunch of color shots from the many beauty spots of the towering Rocky Mountain vacationland.

☆

The horse show at the state fair in Sacramento was a highlight for Mrs. Ruth McNair, staffer at Albany Library, over the labor holiday weekend.

☆

Albany Senior Citizens announce trip to Little House in Palo Alto, also visit to Sunset Gardens. Bus leaving from Recreation Center, 850 Masonic Ave., at 9 a.m. on Sept. 21. Reservations can be made.

Dance group will hold a dance Thursday, Sept. 20, at 8 p.m. in Cornell School auditorium on Solano Avenue.

Regular business meeting will be held in the club room Tuesday afternoon at 1:30, Sept. 18, William Mulligan presiding. Entertainment and refreshments will be served.

☆

Mrs. Mary Popper and her family camped this summer on the Mendocino County coast at Russian Gulch. Mrs. Popper is librarian at Albany Public Library.

The Albany Mothers Club will hold a benefit whist party next Tuesday, Sept. 18, at the Maccabee Hall, Marin and Kains Avenue. Dessert will be served at 12:30 and the whist play will start at 1 p.m. The chairman for the afternoon will be Mrs. Winnifred Atwood. The public is invited.

☆

Among the more than 300 students in the Bay Area who were winners of undergraduate scholarships at the University of California are the following from Albany: Douglas Phillip Hines, senior, Engineering, Foundry Education Foundation Scholarship; Louise Black Holstein, sophomore, Letters and Science, Rosie Sternheim Memorial Scholarship; Mabel Holstein, senior, Letters and Science, Lucy Ward Stebbins Scholarship; Phillip Geoffrey Keppel, senior, Letters and Science, James W. Coffroth Scholarship; Bruce Andrew Keppel, junior, Letters and Science, P. Charles Cole Scholarship; Patricia Ann Lynch, junior, Letters and Science, Jared Hill Grossmith Scholarship; Mary Alice Mullins, junior, Letters and Science, LaVerne Noyes Scholarship; June Evelyn Smith, senior, Public Health, Public Health Scholarship in Biostatistics; Maria Stevenson, junior, Letters and Science, Newhouse Foundation Scholarship; Julia Thornton Wagoner, graduate, Physics, LaVerna Noyes Scholarship; Jean Rochfield Yurbursky, junior, Letters and Science, Martin A. Meyer Memorial Scholarship.

☆

Mrs. Kathleen Watkinson of the Albany library has returned from a vacation in Richmond, Va., where she visited the family of her son. Mrs. Watkinson was the house guest of the Virginius Dabney family. Dabney is the editor of the Richmond Times Dispatch and vice president of the National Association of Editors. In July of next year he will take office as president during the convention set for San Francisco.

☆

Dr. Frederick of the University of California Library School inspected Albany Public Library to study the library's charging system. He was accompanied by Mrs. Holly, Reno librarian.

(Continued on page 6)

Albany Boy Scout Troop 12
PAPER AND MAGAZINE COLLECTION
Sat., Sept. 15, 9:00 A.M.
Please place papers on curb.
Collecting on east side of San Pablo Ave. only.

Albany Gains 400 Families In 'New' Village

With the rehabilitation of the old Codornices Village and Kula Gulf housing projects, developed during the war, and recently acquired by the University of California from the Federal Government, the City of Albany already has added some 400 families to its citizenry, with more to follow.

The old housing units have been thoroughly overhauled for the use of U.C. married students, and further development is expected in the near future of the area lying north of the presently occupied area and west of San Pablo Avenue.

The old Codornices grammar school was abandoned more than a year ago when the government decided to give up the property, but the Albany School Department is laying plans for the future which will include a school covering the earlier grades as soon as the need develops.

The buildings were constructed by the government on land owned by the University. Some of these buildings have been razed; three units have been leased by the City of Albany for recreation and city offices, while others have been gone over thoroughly and brought up to present building standards.

Requirements for admission are: All husbands must be U.C. students. The rental will average from $40 to $60 a month. The housing is close to transportation, to shopping and business in general. There are churches of many denominations not too far away, and Albany is making provision for this group, as well as for all of its citizens in the recreation housing and grounds now being placed in shape.

Linda Mae Rinna Home from Japan

Linda Mae Rinna, Albany High School senior, arrived at San Francisco International Airport on Monday, Sept. 3, from Japan where she attended a Junior Red Cross leadership training center at Gifu Air Base.

Representative from the local Red Cross chapter, Linda was one of four student delegates from the continental United States at the training center. Participating also were 40 Japanese, 10 Korean and 40 American boys and girls, representatives of the Far East Chapter of the American Red Cross.

Builder to Tell Rotary 'What He Saw in Russia'

Housing in Russia and what he saw and learned about Soviet accomplishments in that field while there on a specially conducted tour will be the subject of Earl W. Smith of Oakland when he addresses members of the Albany Rotary Club, visitors and guests, at Tuesday's noonday luncheon at Spenger's restaurant in Berkeley.

Smith is a past president of the National Society of Homebuilders, and also of the Homebuilders of the Greater East Bay, is widely known in his field, and only recently returned from an official tour of American homebuilders conducted under the auspices of the Soviet government. He will be remembered as having once before addressed the Albany Club. The chairman of the day will be Dick Thomssen. The luncheon will start at 12:15.

Last Tuesday noon the Albany club members were addressed by Abraham Virdah, a native of Iran now studying at U.C. toward a medical career. Virdah's home is in Teheran, capital of Iran, formerly known as Persia. His talk was most interesting and instructive.

MacGregor Theater Party Set Sept. 22

The 21st annual C.M. MacGregor Theater Party will be held at the Albany Theater on Saturday, Sept. 22. The party is designed to provide a free show for all Albany elementary school children and has become a tradition in the MacGregor family. There will be two shows, the first at 8 a.m. will be for youngsters from the Cornell and Vista schools, while a second show will sart at 10 a.m. for the Marin and MacGregor school pupils.

Folk Dancers Plan Party Tomorrow

The Garfield Folk Dancers invite all interested persons to attend a folk dance party on Saturday evening, Sept. 15, at the Le Conte School in Berkeley (Russell and Ellsworth Streets). The dancing will begin at 8 and will include all levels of international folk dances as well as American squares. The square caller will be Stan Valentine. The outgoing president, Virginia Bybee, will turn over the gavel to the newly elected president, Dorothy Moen.

COUNCIL DISCUSSES RAPID TRANSIT

The Albany City Council on Tuesday night discussed at some length the various plans now under consideration for choice of a governing board to supervise and control the proposed 9-County Bay Area Rapid Transit District.

According to the council members there are four possible means of choosing this board. They are: Appointment by the governor; election on a 'ward' basis similar to the East Bay MUD; choice by the board of supervisors of each of the counties, which would place nine on the board, and a recommendation initiated by the San Leandro council which would accept appointees by the various boards of supervisors, plus the choice of a representative from each county chosen by the mayors' conference in each county. The latter would increase size of the board to 18.

The last of the four methods appeared to be favored over the others by members of the council, and a resolution supporting the San Leandro plan was adopted 4 to 1, Mrs. Zahn voting "No." Mrs. Zahn approved the general idea of the resolution, but said she was firm in her belief that each city in the district should be represented even though this would greatly increase the size of the board. She declared the cities should have direct representation in such a body.

The council also discussed the results of the recent meeting with the planning commissions and other officials of El Cerrito and Richmond, originally called to discuss the possibility of building a new access road connecting San Pablo Avenue with the Eastshore, approximately at the Alameda-Contra Costa line.

Richmond has proposed a change in the routing of the highway from a point just south of the Carlson Boulevard intersection farther to the west, where it would connect with Hoffman Boulevard. Council members Blank and Zahn spoke at length against this change as it would practically eliminate Albany from direct access to Eastshore, and probably would considerably delay completion of the highway.

Councilman Blank announced that he would propose a resolution at next Monday's council meeting opposing the change in the highway routing, and approving present plans of the State Highway Department engineers.

Albany Native Daughters Drum Corps Gets Prize

Albany Parlor 260, Native Daughters of the Golden West, is justly proud of its parade entry in the Sept. 9 parade at Fresno. The parlor's Golden Gaters drum corps was judged best and won first prize over all the marching drum corps. Appearing in competition the evening of Sept. 8, the Golden Gaters received first award on points in drumming and drilling. Members of the "All American Judges Association" were the judges.

Albany parlor is honoring the members of the corps at its second meeting on Sept. 26, at which time the members of the drum corps will be entertained by officers and members of the parlor. Raymond Di Donato is the corps drum instructor and Edward Carrillo, drill master. Officers of the Albany Golden Gaters are May Ellis Olson, manager; Ruth Bacigalupi, assistant manager; Edith Sheriff, secretary; Della Madding, treasurer, and Laverne Kendall, quartermaster.

Sponsored —BY— Albany Lions Club
2ND ANNUAL
LIGHT-A-THON
SEPTEMBER 17th through SEPTEMEBR 27th
SEE YOU AT THE DOOR
$2 PER BAG

MESA VERDE

Mesa Verde National Park, formerly the home of the Pueblo Indians, was abandoned in the late 13th century when drought struck the area, reports the California State Automobile Association.

SAFETY IN BOATING

If you do much boating, you should learn the basic signs of impending weather changes, advises the National Automobile Club. Head for shore when you see that a storm is about to blow up.

Approach all curves with caution, advises the National Automobile Club.

SHAG RUGS
9x12 $3.50
Washed & Dried
Give your Rug a bright new color.
WE SPECIALIZE IN DYEING
RUGS — SPREADS — BLANKETS
and SLEEPING BAGS
LEO'S LAUNDERETTE
and DRY CLEANING
1819 Solano at Colusa LAndscape 4-4660

GARY'S BEAUTY SALON
1413 SOLANO AVE. LA. 5-4972
EXPERTS IN
Machineless or Cold Wave
PERMANENTS
Ruth Tonkin and Pat Fontaine
HAIR TINTING ★
★ MANICURING ★
★ HAIR CUTTING
Surprise Your School Friends
with a New Hair Style
Open Monday Through Saturday
Evenings by Appointment

Albany Woman Learns All About Bull Fighting at School in Mexico

Does your special category of expertness happen to be bull fighting? If so, you know that prize bulls are vitamin-fed before being sent to the arenas and that the toreador practices with a man acting the part of the bull and thrusting a pair of horns at the fighter.

Mrs. William G. Orton, 916 Ventura Ave., gained such information this summer when she went to school in Aguascalientes, Mexico. Along with 22 other North Americans, Mrs. Orton enrolled for the summer session course at the University of San Francisco.

In addition to a special course in the author of Don Quixote, Cervantes, Mrs. Orton studied Spanish grammar and phonetics. Most of the classes were held off campus in public school buildings. The students lived in an old palace converted into a hotel, the Francia.

The Albany woman, who is a retired Red Cross worker, attended a governor's banquet and a formal dinner party given by Senor Garza at his famous Rivier Vineyards. Other guests were the governor of Zacatecas, his staff members and their wives.

In contrast the Albanyite enjoyed atole—a corn-flour drink—and tamales at the homes of less wealthy townspeople.

A thunderstorm each afternoon was described as "beautiful" by Mrs. Orton. She added that the farmers were grateful for the much-needed rain in the fertile valleys of Aguascalientes. This smallest state in the Republic only extends over a 2500 square mile area and is 6000 feet above sea level. The climate is mild and healthy.

In the capital city of the same name as the state Mrs. Orton was entertained by Zacatecas Indian dancers doing the Knife Dance. Strikingly colored costumes topped by plumed headdresses were worn. Each dancer wielded two machetes and made the sparks fly as steel struck steel in the dramatic dance.

After the study session ended Mrs. Orton visited Mexico City, Guadalajara and nearby Tlaquepaque where the Indians make pottery using the century-old methods of their tribes. She also toured to Acapulco, Oaxaca and Fortin de las Flores from Mexico City.

Rainbow Girls Hold Installation Tomorrow Night

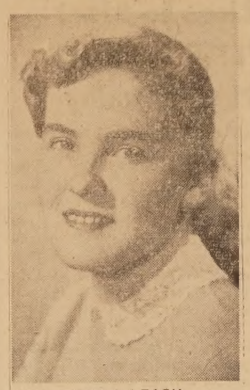

MISS PAMELA LEACH . . . —who will be installed worthy advisor of Thousand Oaks Assembly 33, Order of Rainbow for Girls, tomorrow at 8 p.m. in the Thousand Oaks Masonic Temple.

Thousand Oaks Assembly 33, Order of the Rainbow for girls, will hold its 67th installation of officers on Saturday, Sept. 15, at the Thousand Oaks Masonic Temple, Colusa and Catalina Avenues, Berkeley.

Miss Pamela Leach, daughter of Mr. and Mrs. Wayne L. Leach, will be installed worthy advisor.

The installing officers will be Ann Severin, worthy advisor; Lynn Hoff McCullough, chaplain; Shirley Barthman, marshal; Marcia Berthelsen Breon; Claire Maynes Sapp, Norma Petty, honorary marshals; recorder, Kathy Yarwood; treasurer, Sandy Hobbs; musicians, Betsy Keasby and Robert Moultrop; American flag escort, Frances Brown; Rainbow flag escort, Alice Burbage; Bible bearer, Carol Hall. The hostess for the evening will be Sharon White Lyons, past worthy advisor and past grand representative to Pennsylvania, Order of Rainbow for girls.

Other officers to be installed will be Elizabeth Davis, worthy associate advisor; Kay Venstrom, charity; Jorgine Smith, hope; Rosalyn Burbage, faith; Jeanette Stewart, recorder; Margaret Blythe, treasurer; Bonnie White, chaplain; Bernice Miller, drill leader; Ann Talbutt, love; Pauline Parker, religion; Ginger Henderson, nature; Carol Will, immortality; Karen West, fidelity; Royalee Wilmoth, patriotism; Betty Kankkonen, service; Nicki Poli, confidential observer; Janet Bowman, outer observer; Jean Markert, musician; Betsy Keasby, choir director.

The supplementary officers include Jean Gray, Sally Smith, Vicki Bottari, Sandy Wright, Julie Gavey, Ruth Hermann, DeEllyn Blythe, Jorgine Smith, Joyce Gompertz and Alice Burbage.

Musical selections will be provided by Kay Venstrom, Kathy Yarwood and Robert Moulthrop. The organist will be Robert Moulthrop. The ceremonies are open to the public and all are invited. There will be a reception and dancing after the installation.

Motorcyclist Cited In Solano Accident

Motorcyclist Ralph F. Porter, 25, 918 Santa Fe Ave., was cited for driving on the wrong side of the street after he suffered an arm injury at Santa Fe and Solano on Sunday morning.

In the auto-cycle accident police reported that Norbert W. Wehrlie, 17-year-old grocery clerk of 1326 Milvia St., Berkeley, was stopped at a red light west bound on Solano. Porter was driving east on Santa Fe when he failed to make the turn and went over the dividing white lane, according to police The report adds that he crashed into the left front of the car driven by Wehrlie.

Porter refused officers' assistance in getting to Herrick Memorial Hospital. Driven to the hospital by a friend, he refused hospital aid although his left forearm was badly gashed and bleeding profusely.

GO TO CHURCH SUNDAY

Seeing Is Believing

WATCH THE BIRDIE—Assuming an air of nonchalance, Julius, a chimpanzee from the Detroit zoo, gets mugged by Tarzan, a brother chimp. With the help of a Detroit News' photographer, Thal Burget, the chimps have become quite adept with the camera act.

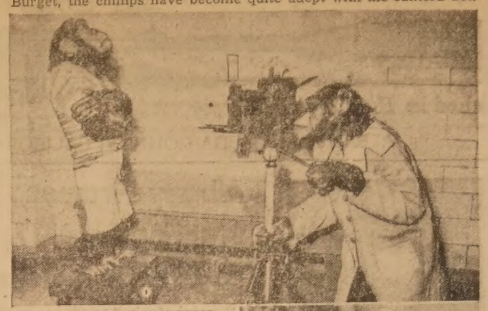

SCOOP! BEAR TREES MAN—Tourists driving near Cliffdell, Wash., take a quick second-look when they see this scene. It looks like the real thing, but actually it's the skin of a long-dead bear, nipping at a straw-filled trousers and shirt. —(Wide World Photos)

MIDGET MALES DOUBLE-UP FOR BIG MAIL—Since the "Big-Top" of Ringling Bros. and Barnum and Bailey circus recently folded, these two midgets are probably looking for work. Could be that Prince Paul and Lauro Marales are making sure their employment applications get in the mail box.

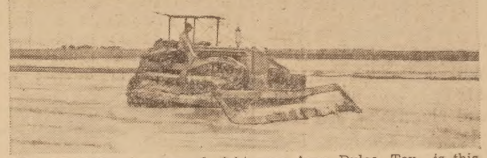

SEA OF MUD—An unusual sight near Agua Dulce, Tex., is this International TD-14A crawler tractor, spreading a "sea of mud," which results from salt water pits. After the tractor, equipped with the special mud-spreader, has done its leveling job, the mud drys and the earth is returned to its original condition.

Geering-Keppel Nuptials Held at Chapel of School

The recent marriage of the former Sheila Geering and Jeff Keppel, both of Albany, at the chapel of the Pacific School of Religion in Berkeley has just been announced.

The bride is the daughter of Mr. and Mrs. Grafton Geering, 1439 Marin Ave., Albany, while the groom's parents, Mr. and Mrs. Charles Keppel, reside at 1130 Evelyn Ave.

They were married Saturday, Sept. 1, in the chapel of the Pacific School of Religion in Berkeley, with the Rev. Fred Stripp reading the service. A reception followed at the bride's sorority, the Kappa Delta house on the UC campus. The couple enjoyed a wedding trip to Carmel and the Big Sur country.

The bride is a graduate of Albany High School, and attended Stanford for a year before entering UC two years ago. She plans to finish her course and obtain her teaching credential.

Jeff is the brother of Bruce Keppel, now touring in Europe, and Steve Keppel who was junior usher at the wedding. Jeff was student body president at Albany High and is now a senior at UC where he is a member of Phi Kappa Sigma and the Fraternity Scholarship honor society.

Albany P-TA Group Adopts Drive Theme

"Teamwork Does It" is the theme of the second annual membership drive for the five Albany P-TAs. The theme means working for more members who will participate in the many worthwhile projects sponsored by the PTA. It means cooperation of the five P-TA units and many friendships are formed.

Mrs. Stan Young, general chairman, urges each membership chairman to attain a 100 per cent goal. The Albany drive will coincide with the state membership drive Oct. 7-13.

Membership chairmen are Mrs. George Nesbitt and Mrs. Louis Zavattaro, Albany High; Mrs. Emerson Ahlgren, Cornell; Mrs. Stan Young, C. M. MacGregor; Mrs. Richard Ny, Marin; Mrs. Manuel Sousa, Vista.

Terrace Park Pet Show Proves Huge Success

The first annual Pet Show held at Terrace Park, Sept. 3, under the auspices of the Albany Recreation Department proved to be a tremendous success. The following dog owners were winners: Bob Kaer, Judy Conway, Cathy Grundell, Rod Bevenue, Dwayne Gaddie and Linda Keating. Top honors in the cat lineup went to Sharon Purcell, Carol Deal and Pat Stanley. Winners in the unusual pet display were Andrea Wolf, Jerry Hine and Heidi Welch.

Other winners in the live animal class were Kathy Andersen, Lloyd Elliott, Keith Elliott, Bertha Watkins, Cindy and Terry Brodersen.

Judith Jacobson, Debbie Wolf, Pat Stanley and Melvin Jacobson took top honors with their display of the most unusual, the oldest, the oddest and the largest stuffed animals.

Members of the Albany Senior Citizens did an excellent job in judging the contest. Estelle Bevenue and Joy Clairendon were the directors in charge of the event.

Berkeley Institute Holds Communion

Berkeley Institute 58, Young Ladies' Institute, will hold its "quarterly communion" on Sunday, Sept. 16; mass at 7:30 a.m.; St. Ambrose Church, Berkeley, 1145 Gilman St., and breakfast immediately following in the parish hall.

Friends and relatives of both Berkeley Institute 58 and Berkeley Council 63 are cordially invited.

KEEP RADIATOR TIGHT

Keep your radiator tight, advises the National Automobile Club. Your radiator is made up of many delicate parts and too much vibration can cause leaks.

Elnamae Olson Returns From Alberito Meet

Elnamae Olson, Cornell School teacher, represented Albany's Alberito Club at the national Business and Professional Women's convention in Miami.

Mrs. Olson flew to Havana to visit historic Morro Castle, Columbus Cathedral facing the Cathedral Square where slaves were put on the block a century ago, and the new modernistic American Embassy Building on the Malecon seawall drive. The tour included a trip through a cigar factory and the Fibah Perfume plant, Sans Souci and Tropicana night clubs, and a drive out of the city to a sugar plantation. Mrs. Olson also strolled through the narrow streets of Colonial Havana where the inches-wide sidewalks barely allow pedestrian traffic as the unwieldy buses pass by.

Fifty BPW conventioneers chartered a plane to fly over the Keys to Cuba.

Mrs. Olson will also be able to give her Cornell students first hand information on what is being done to restore the pre-revolutionary homes in Williamsburg, Va., where she spent two days. After 10 days in Washington, D.C., to visit a brother, Mrs. Olson returned home through Colorado Springs to see Pike's Peak and to take the cable lift down the Royal Gorge where 50 sightseers were trapped by a landslide the day previous. They were brought out safely in basket lifts.

COMPARISONS

California's Alpine County has 282 automobile registrations, reports the California State Automobile Association. Compare this figure with Los Angeles County's colossal—that's the word for it—2,328,828!

Marines Seek H.S. Graduates For Corps Schools

The United States Marine Corps is presently seeking high school graduates to fill billets in the many service schools available within the Marine Corps.

An announcement from Headquarters Marine Corps in Washington revealed that over 140 vocational and technical schools are "open" for Marines now on active duty and new recruits. Many new fields are open for the young high school graduate that seeks technical training in an advanced subject. A list of the schools may be found at the nearest Marine Corps Recruiting Station.

S/Sgt. C. D. Morley, NCO in charge of the Marine recruiting station for the Albany-Berkeley District, said enlistments in the Marine Corps are for two, three or four years and at present there is no waiting for enlistment. The Marine Corps Recruiting Station is located at 1976 Shattuck Ave., Berkeley. Young men may either visit the office or call THornwall 5-3780 for additional information.

DROP IN POPULATION

Idaho City, once a city of 40,000 and capital of the Idaho Territory, now has less than 250 inhabitants, according to the California State Automobile Association.

Andrews Travel Agency
2043 University Ave.
Berkeley - TH 5-1954
AIR & STEAMSHIP TICKETS
TOURS & CRUISES
Hotel & Sightseeing Reservations

NOW OPEN - - - the
MAGIC POT Restaurant
(formerly - Friendly Coffee Shop)
Jean & Miriam de Longpre - owners
SERVING AMERICAN and EUROPEAN FOODS
Deliciously different. Pastries will melt in your mouth. Our BORSHT and CHICKEN AU VIN BLANC, Beef Burgundy and Stuffed Cabbage will thrill you.
● Coffee & whatever
● Luncheon ● Tea Time
Pastries & Fountain Specials
Dinner Served from 5:30
OPEN 9 A.M. to 8 P.M. Daily Except Sun.
1593 Solano at Tacoma
Berkeley LAnd. 6-6843

ANNOUNCEMENT —
JUVENILE FURNITURE
ESTHER & AL DUBROW
(former owners of New Fashion Cleaners in Albany)
have taken over the Baby Furniture Store at
5226 FOOTHILL BLVD., OAKLAND
formerly known as
Twin Toggery & Norm's Baby Mart
• FEATURING •
Complete line of baby needs and toys
at discount prices.
KELLOGG 3-5848

FAMOUS MEAT MKT.
1109 SOLANO AVENUE
(NEXT TO MECHANICS BANK)
DEEP FREEZE CUTS
Wholesale Prices on
Choice & Good Fed Steer Beef
It's True — We Don't Give Stamps — BUT
Our prices are the lowest, for U.S. Choice or Good—grade AA Meats. . . . Compare (our prices) with any other market that does carry the same quality meats which does give stamps . . . COMPARE AND SEE.
NOTICE — Specials for Thurs., Friday, Saturday Only
Eastern Tenderized Smoked
PICNIC 39¢ lb
Tastes Like Ham
RATH RA-CORN SLICED BACON 35¢ lb
3 LBS. $1.00
Breakfast Treat PORK LINK SAUSAGE 55¢ lb
LOIN LAMB CHOPS 75¢ lb
U.S. Choice — Spring
For Your WEEKEND BARBECUE
SIRLOIN OR PORTERHOUSE STEAK 79¢ lb
BONELESS CLUB or MARKET STEAK $1.09 lb.
U.S. Choice or Good
Boneless Butt PORK ROAST 49¢ lb
Choice Lean SHORT RIBS 29¢ lb
Fresh Lean GROUND BEEF 39¢ lb
3 lbs. $1.00
Boneless Rump or Bottom Round
ROAST 69¢ lb
U.S. Choice or Good

ELEANOR EDSON
Dance Studio
Ballet • Toe • Tap • Character • Hawaiian
BEGINNING
Intermediate and Advanced Classes
Recitals Given
825 The Alameda, Berkeley, near Solano
LAndscaue 6-3546

Ladies . . . Are you satisfied with your DRY CLEANING and LAUNDRY SERVICE? . . . IF NOT, TRY THE
NEW FASHION CLEANERS
818 San Pablo (Across from Fire Dept.) Albany
(Established over 20 years same location)
We give you the best cleaning and pressing workmanship at the most reasonable prices. You must be entirely satisfied or your money gladly refunded.
SPECIAL
Sweater DRY CLEANED and BLOCKED ..... 39¢
with this ad
FOR FAST PICK-UP SERVICE
Call LAnd. 5-1166. No extra charge for delivery. 10% off on DRY CLEANING of $5.00 or more—Limited Time only.
WE GIVE S&H GREEN STAMPS

WE'RE PASS-ing THESE SAVINGS To You

SPECIALS FOR THURSDAY, FRIDAY, SATURDAY — SEPTEMBER 13, 14, 15 — NEW SUNDAY HOURS: Open 10 a.m. - Close 6:30 p.m.

CHASE & SANBORN INSTANT **COFFEE** NEW 6-oz. JAR **1.19**

NULAID LARGE "AA" **59¢**

NULAID MEDIUM A **46¢**

RITZ CRACKERS	LB. BOX	33¢
Butter	CHALLENGE SYLVESTER	59¢ lb
TUNA	KAL KAN FOR CATS	2 for 25¢
COCOA	NESTLE'S EVERREADY	8-oz. CAN 27¢
JUICE	TOMATO CONTADINA	NO. 2 CAN 10¢
Parkay	Oleo	25¢ lb
Toilet Tissue	CHIFFON	4 Rolls 49¢
Coffee	ALTA POUND CAN	83¢
LARRY BLAKE	SALAD DRESSING	49¢

BORDEN CHEESE IN JARS

PIMENTO OLIVE-PIM. PINEAPPLE RELISH — 2 5-oz. JARS 35¢

VERA-SHARP CHEESE-BACON GARLIC SMOKEY — BLUE — 2 5-oz. JARS 45¢

MILK	NESTLE'S GOLDEN STATE	2 Tall Cans 25¢
ORANGE DRINK	KRAFT'S 46-oz. Can	25¢

SUGAR 10-LB. BAG HOLLY **74¢**

BLEACH SANI-CLOR FULL GALLON **39¢**

SWIFT'NING 3-LB. CAN **69¢**

SPAM HORMEL 12-oz. CAN **33¢**

MAYONNAISE KRAFT QUART **59¢**

SWANSDOWN **CAKE MIX** 2 PKGS. WHITE OR DEVIL FOOD **53¢**

'400' Kleenex 2 BOXES WHITE YELLOW PINK **49¢**

JOY IN A BOTTLE GIANT SIZE **69¢**

ED & FRANK'S RELIABLE MEATS

ALL MEATS ARE GUARANTEED — Phone LAnd 4-5018 — ALL MEATS ARE THE HIGHEST QUALITY

VEAL CHOPS	Small Loin	59¢ lb
VEAL ROAST	Large Rump	39¢ lb
VEAL STEAK	Center Cut Round	89¢ lb
PORK LINKS	Our Own Homemade	59¢ lb
ROUND STEAK	Bottom — For Swiss	79¢ lb
COLORED FRYERS	No. 1 — PAN READY	49¢ lb

WE GIVE UNITED TRADING STAMPS

CHALLENGE SALAD OIL QUART BOTTLE **39¢**

LIQUOR

PABST 5¢ SALE BLUE RIBBON	2 Qt. Cans	90¢
GIN — Blue Line VODKA — Vodkoff	5th	2.99
CHARTER OAK STRAIGHT BOURBON — 6 Yrs. Old	5th	3.99
TOM MOORE STRAIGHT BOURBON — 6 Yrs. Old	5th	3.93
EARLY TIMES STRAIGHT BOURBON	5th	4.99

A.B.C. BEER 6 cans 89¢

SAN MARTIN CHAMPAGNE, SP. BURGUNDY, PINK CHAMPAGNE — LARGE BOT. 2.09

Fresh Fruits & Vegetables

GOLDEN RIPE BANANAS	2 lbs.	27¢
U.S. No. 1 — RUSSET POTATOES	10 lbs.	49¢
Red Delicious — Schoolboy Size APPLES	2 lbs.	27¢
GLOBE — YELLOW ONIONS		5¢ lb
THOMPSON SEEDLESS GRAPES	2 lbs.	27¢
SOLID HEAD — LOCAL LETTUCE		9¢ lb
SMALL SALAD — 1-lb. Box TOMATOES	2 lbs.	25¢
CRISP - TENDER CELERY HEARTS	Cello Pkg.	19¢

WE REDEEM RALEIGH COUPONS AS WELL AS SEGO MILK FOR UNITED TRADING STAMPS

1260 STAMPS FILL OUR BOOKLET

DAGNA'S MARKET

1382 SOLANO

In Case of Error Prices will be Posted in Accordance with Minimum Fair Trades Act - - - WE RESERVE THE RIGHT TO LIMIT QUANTITIES

WOODY'S FIX-IT CLINIC

You can do a good repainting job on badly beaten-up woodwork if you: (1) make sure the surface is clean; (2) sand down any blistered or peeling paint; (3) fill cracks, holes and gouges with Plastic Wood, a little over-full. After Plastic Wood has hardened, sand it flush and smooth. Apply primer coat to all sanded areas and let dry before proceeding with overall paint job.

A saw will often bind in making long and deep cuts, especially when working with new wood. To prevent binding, hold the cut open by pushing a kitchen or putty knife into it, a few inches back of the saw blade. Always start a cut with light up strokes near the heel of the saw. After cut is started, put pressure only on down strokes. (ANS Features)

TRAFFIC ACCIDENTS

A total of 11,857 persons were injured and 464 were killed in traffic accidents in the unincorporated areas of California during the first quarter of 1956, reports the National Automobile Club. These figures represent an increase of 9.73 per cent and 7.40 per cent respectively over those injured and killed during the first quarter of 1955.

We Give S&H Green Stamps

Lush new colors for every room in "Dutch Boy" COLOR GALLERY

WALLPAPER
WINDOW GLASS
RENTAL EQUIPMENT

Albany Paint & Supply
753 San Pablo - Albany

U.S. Post Office Seeks Employes as Clerks, Carriers

The Berkeley Post Office needs clerks and carriers. All appointments are made to substitute positions (hourly rate pay). Promotions to regular positions (yearly rate pay, 8-hour, 40-hour week assignments) are made to fill vacancies. Here are some of the benefits of such jobs:

1. Wages, $1.82 per hour, automatic raises each year until $2.19 hourly rate is reached.
2. Longevity bonuses—13 years of service—$100 yearly increases; 18 years of service, $100 yearly increases; 25 years of service, $100 yearly increases. (Top grade of annual rate salaries, including longevity is $4716.)
3. Night differential of 10 per cent additional pay for work performed between the hours of 6 p.m. and 6 a.m.
4. Group life insurance provides an immediate estate for your family based on income—from $4000 to $10,000.
5. Liberal retirement plan—disability retirement—annuity for widow.
6. Employes' compensation—provides income for yourself and your dependents in the event of injury on the job.
7. Security—jobs are permanent after the completion of one year probationary period.
8. Vacations with pay based on years of service, 13 days, 20 days, 26 days.
9. Sick leave with pay—13 days yearly, accumulative.
10. Carrier uniform allowance—$100 yearly.
11. Employe organizations—right to join.

Requirements: All permanent appointments are based on passing a civil service examination for either substitute clerk or substitute carrier. Applicants must have passed their 18th birthday to be eligible to apply (no age limits for veterans), they must be residents of Berkeley, Albany or Kensington to be considered for appointment in Berkeley.

The examinations which are given frequently are open to men only. Apply for the necessary forms at Room 110, Berkeley Post Office Building, Milvia and Allston Way, Berkeley 4, California, between the hours of 8 a.m. to 5 p.m., Monday through Friday.

FOUR STATES MEET

The only point in the United States where four states meet is in the Ute and Navajo Indian reservations, south of Cortez, Colo., says the California State Automobile Association. The states are Utah, Colorado, Arizona and New Mexico.

HERE'S HEALTH! By Lewis

SCIENCE IN YOUR LIFE

Earring Caution

Earrings had their beginnings in pre-historic times. The custom is known to be at least as old as Biblical history, for there is an Eastern legend that Sarah and Abraham originated the idea of wearing earrings.

An English physician recently described a disease of our present-day era, cleft ear lobes. The current fashion of wearing heavy earrings with powerful spring clips is causing the tissues of the ear lobe to deaden slowly and finally split. Doctors are seeing an increasing number of patients with this bizarre condition.

But modern medicine has a successful method of treatment for split ear lobes. Scar tissue is removed surgically and the split lobe sewn together, the physician reports.

The old danger of the lobe becoming infected after piercing and blood poisoning developing need no longer exist, according to one doctor. He reports that infections can be avoided by applying an ointment containing the antibiotic bacitracin to the pierced lobe. And of course he recommends that the ear lobes be pierced with a hypodermic needle by a qualified medical practitioner.

Men should be reminded that earrings have not always been a mark of purely feminine vanity. In fact, among the ancient Hebrews and Egyptians the wearing of earrings was the special privilege of men. This was true also of Julius Caesar, the first of the emperors, and other early Romans.

In the third century A.D. Emperor Alexander Severus thought that earrings had become too popular with men and forbade their use. This did not stop the practice, however. Records tell of the wearing of earrings by men into the Middle Ages, when it became fashionable for men to wear only one earring in the left ear.

ADVICE FOR ANGLERS

Since artificial flies are imitations of natural food, the National Automobile Club advises anglers to find out what the fish are eating, by observation or examination of stomach contents, and then to use the fly that most resembles that food.

CAR OWNERSHIP

Eighteen per cent of the self-employed people in the United States own two or more automobiles, according to the National Automobile Club.

Avoid tense muscles and cramped body positions while driving, advises the National Automobile Club. Sit comfortably erect and move your position frequently.

DROZDA'S RICHFIELD SERVICE
Formerly with Byron & Al's Richfield
WASHING, WHEEL BALANCING, LUBRICATION
Free Pick-up and Delivery Service
800 San Pablo at Washington
Phone: LA 6-9921
OPEN HOURS
Daily 7 a.m. - 8 p.m.
Sundays 8 a.m. - 6 p.m.

SAFETY GLASS FOR ALL CARS
Joe's Auto Glass Shop
(Joe Rinella)
INSURANCE CLAIMS GIVEN PROMPT ATTENTION
660 San Pablo
LAnd. 4-5268

HAVE YOU READ THE CLASSIFIED PAGES TODAY SEVEN AND EIGHT

Expert Declares Certain Type of Fats Injurious to Health If Used to Excess

New research findings in various laboratories over the country are tending to take the blame from butterfat and eggs in the study of fats and heart disease.

This new concept is pointed up in a recent staff article in the Minneapolis Tribune which quotes Dr. Ancel Keys, University of Minnesota scientist and a leading worker in the field of human nutrition, who is now convinced that it is not the cholesterol which we eat that causes trouble but rather the extremely high total fat level of the American diet.

Dr. Keys states, in the Tribune article, "We should cut the total fat calories in our adult diet from the present 40 per cent level to about 25 per cent, in other words, by more than a third.

"We should start by cutting consumption of the processed and chemically manipulated fats. These are newcomers to our diet, and we know that they can be safely eliminated, but there are also some new scientific reasons for doing so."

Researchers have learned that the role of fat in the diet is not so much a question of origin as chemical structure. Fats differ chemically in that some contain more "saturated fatty acids" than others. Other fats are made up of a large proportion of "unsaturated fatty acids."

Dr. Keyes states, "In general it would appear that more fully saturated fats do cause more trouble or at least result in more cholesterol in the blood. So consumption of all types of fat must be considered.

"We should then direct our attention to all the high-fat foods bulking largest in our diet. Cooking fats and oils (not including butter) and oils in dressings account for almost half of all the fats that we eat. Frying in particular, especially in deep fat, should be limited, so must the liberal use of fat rich sauces, gravies and salad dressings."

Dr. Keys points out that dairy products are not major contributors to the high fat problem and are not important in the heart disease problem because of their cholesterol content.

Research findings similar to those reported by Dr. Keys in the Minneapolis article are being reported by other nutrition scientists. For example, Dr. Frederick J. Stare, Harvard University, has products which have been hydrostated that the commercial fat genated (a chemical process which gives new chemical and physical properties to the fat) have an entirely different significance in the heart disease problem than the same fats in the raw form. It is interesting to note that many of the experiments reported have been ones in which raw fats have been used rather than the hydrogenated fats which open appear in commercial products.

The American Dairy Association which finances dairy research for dairy farmers has been supporting the research of Dr. Keys, along with a number of other research projects, for several years.

Beginner's Class In Square Dancing

A beginner's square dancee class is being offered to the public beginning Wednesday, Sept. 19, at the Nystrom Auditorium, 11th and Florida, Richmond.

This class is co-sponsored by the Daisy Chain Square Dance Club of Richmond and the Richmond Recreation Department. For further information call BE 3-2461 or BE 5-3360.

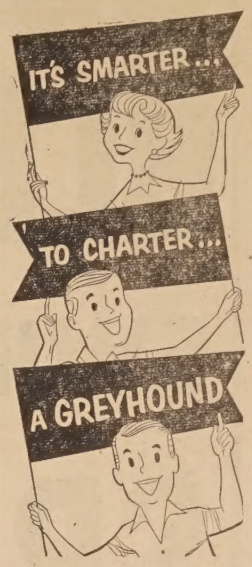

It's great fun for groups going to the big games, conventions, outings

Everybody has a better time, going together in a private, modern coach, with a skilled driver who takes you where you want to go, when you want to go at very low cost!

GREYHOUND CHARTER SERVICE

HUNTING LICENSES

California was fifth in the United States in number of hunting licenses issued during the 1954-55 season, according to the National Automobile Club. California issued 618,125 licenses, Michigan was first with 1,186,454, and New York, Pennsylvania and Ohio were second, third and fourth, respectively.

CALIFORNIA'S PRESIDENT

Two miles north of Red Bluff stands the adobe home of the California Republic's first and only president, General William B. Ide, says the California State Automobile Association. It is now a State Historical Monument.

Read the Classified Page for Real Bargains

DON'T DRAW SHADES

Don't draw the shades in your house when you leave for vacation, advises the National Automobile Club. Shades that are drawn around the clock let thieves know that you are away from home.

SPIRITUAL ADVICE
Love, Marriage, Business, Sickness, Health, Dates, Facts.
All questions answered truthfully.
Kel. 2-9748
10 a.m. to 10 p.m.
Open Sundays

SCHOOL HAS STARTED
With the children learning their ABC's, we would like to educate you in PAINTING. Come in and see our color charts . . . Gutters and Roofs need attention now before the rains. We have the right paint for the job.
YULETIDE & ACTION STAMPS
OLSON'S MORWEAR PAINTS and WALLPAPER
1178 SOLANO AVE. LAnd. 5-1227
Picture Frames Made to Order

Ever wish you had $1000?

Stop wishing—here's how you can actually have it—in just 5 years!

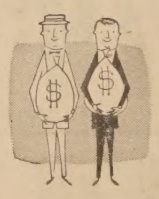

Maybe you've always thought you couldn't save up big money—well, now's the time to change your mind. Saving for big goals is as easy as signing your name, when you join the Payroll Savings Plan.

Best of all, you do more than just save—you *invest* your money and make it grow. The whole process is easy—and automatic. Here's how it works:

You name an amount to your company's pay office—a few dollars or as much as you want. Then each week, before you get your pay, this sum is saved out. (That way you're never tempted to spend money you really want to save.) And as they're set aside, these amounts are constantly invested for you in United States Series E Savings Bonds. The Bonds are in your name and are turned over to you.

Because Savings Bonds earn good interest—3% when held to maturity—they're soon worth more than the money you've invested in them. And how your savings mount up! Sign for as little as $3.75 a week and in 5 years you'll have over $1,000 *cash!* In 9 years, 8 months, you'll have $2,137.

So why not stop wishing and start saving today—in the Payroll Savings Plan? Or, if you're self-employed, ask your bank about the Bond-A-Month Plan. *If you want your interest as current income, ask your banker about 3% Series H Bonds that pay interest semiannually by Treasury check.*

Saving is simpler than you think—with U. S. Savings Bonds on the Payroll Savings Plan!

The U. S. Government does not pay for this advertising. The Treasury Department thanks, for their patriotic donation, the Advertising Council and

BARTONE FURS 1108 Solano Ave. LA. 4-1928
(OPPOSITE ALBANY THEATRE)
PRE-FALL FUR FASHIONS

HOLLFELDER'S JEWELRY
1131 Solano Avenue
Authorized Dealers For
Hamilton & Bulova Watches
Towle - Heirloom & International Sterling Silver

SPRED SATIN
Drama-tone colors
Start or Stop Anywhere — 20 min. to dry
H. W. SILVER 1709 Solano Ave.

Personal Attention Is Appreciated

We know that personal attention is appreciated by those who call us, because many of those we have served have told us just how much the personal attention of a principal of the organization was appreciated. A principal of our firm is always available to give interested attention to every family who calls us in time of need.

Ellis-Olson MORTUARY
727 SAN PABLO AVE. LAndscape 5-0246

RICHMOND HANDICAP
$10,000 Added

See the thrilling six furlong $10,000 RICHMOND HANDICAP from our sparkling new three-tiered glass enclosed grandstand, clubhouse and turf club dining rooms. Everybody is on the finish line at GOLDEN GATE FIELDS.

★

Golden Gate Fields—America's Most Accessible Racetrack. Golden Gate Fields is only minutes away from Oakland, San Francisco and Marin County via the new Richmond-San Rafael Bridge and the new 8 lane East Shore Expressway.

★

LOW ADMISSION PRICES
DAILY DOUBLE • VALET PARKING
ADMISSION
Grandstand, $1.30 • Clubhouse, $2.00 (inc. Tax)
For Box Reservations, call LAndscape 6-3020

Golden Gate Fields
EASTSHORE HIGHWAY ALBANY, CALIF.

Testing Program Reveals Student Progress Here

That the 3 R's are well taught the Albany schools is shown by e results of the annual standlized testing program conducted ch spring throughout the school stem. The data revealed that the erage seventh-grade pupil leaves e Albany elementary schools a ll year or more ahead of the naual average achievement. In ading, Albany seventh graders ored one year and a month above e national average, while in ithmetic they were a year and o months above. In language pelling, grammar and punctuaon, the average Albany seventh ader was nine months ahead.

At every grade level from the rd through the eighth, Albany pils tested well above the naual norms. Commenting on these cts, Dr. Paul C. Bryan, superinndent of schools, said, "While we pect our pupils to do well, we e gratified to see that their hievement is significantly above e national levels. Such achieveent can, in no small measure, be ributed to our fine professional aff, our course of study, and, last t not least, to the small size of r classes."

Achievement scores showed ove-average results at the high hool level in all areas except pelling at the 10th grade level, at ich the students did poorly. These results surprised us," stated illiam G. Woolworth, director of struction, "but our testing proam is designed to show where need to improve as well as to dicate our strengths. During the oming year, spelling at this level ll receive the careful study of r high school staff." Through anges in classroom procedures d improved teaching methods, s weakness should be remedied."

The testing program also indited that high school students th mathematical ability were be- counseled into college preparay programs. Practically without ception, those students who ored high in mathematics were aming college careers. The aver- Albany High School 11th ader, planning a college preparay course, scored 2.3 years above national norm in mathematics. e can say with considerable nfidence," said Dr. Bryan, "that, trary to popular opinion, most the students at Albany High hool with mathematical ability ll go on to college."

Do-It-Yourself Show Due Oct. 18

Operation Home Improvement mes to life in the fourth annual y Area "Do-It-Yourself" Show t. 18-28 at Oakland Exposition lding.

Emphasis of the annual exposi-n, which last year attracted some 000 visitors, will be on home re-r, remodeling and decorating, w producer Ted Bentley anunced.

CAR INSURANCE

Ninety per cent of car owners in United States today carry publiability insurance, according to National Automobile Club.

ALBANY PLUMBING AND HEATING
When you need a New Water Heater Fast
GET A RUSTPROOF · LEAKPROOF · WATERPROOF
DAY & NIGHT
jetglas
WATER HEATER
No Credit Delays
Servicing
Remodeling
Repairing
Free Estimates
Albany Plumbing & Heating
"TONY" MONTANO
Albany License No. 9
LAndscape 5-4250
614 SAN PABLO

PIC 'N PAC

Acres of Free Parking
BERKELEY, Gilman and San Pablo
EL CERRITO, San Diego and San Pablo
Open 8 Till Midnight
Now Big M Gift Stamps
FREE GIFTS

We Reserve the Right to Limit Quantities

YOUR CHOICE OF WONDERFUL GIFTS, FASTER THAN YOU REALIZE WITH BIG M STAMPS!

BIG M GIFT STAMPS

FRESH KILLED FRYERS PAN READY . . . lb. 43¢

GENUINE SPRING LEGS of LAMB 69¢ lb.

Genuine Spring Loin LAMB CHOPS 89¢ lb.

SKINLESS FRANKS 3 lbs. 99¢

Lean Boston Butt PORK ROAST 49¢ lb.

CIDER APPLE VALLEY Full Gallon 79¢

SANI-CLOR BLEACH Full Gallon 29¢

COFFEE M.J.B.—Pound 85¢

PEACHES HUNT'S 2½ tin 2 for 49¢

BOYSENBERRY JAM MARY ELLEN 20-oz. jar 39¢

KLEENEX TABLE NAPKINS 3 pkgs 49¢

MARGARINE DINNER BELL 2 pounds 29¢

SUNBLEST SALE!
CREAM CORN SUNBLEST 303 tin 2 for 29¢
GOLDEN YAMS SUNBLEST 303 tin 2 for 39¢
APPLESAUCE SUNBLEST 303 tin 2 for 33¢
PEARS SUNBLEST 303 tin 2 for 49¢
PEARS SUNBLEST No. 2½ tin 39¢

LAURA SCUDDER'S PEANUT BUTTER 18-oz. jar 55¢

HYDROX COOKIES 12-oz. package 35¢

Stuffed PEPPERS Leed's 1-lb. 10-oz. cans 2 for 49¢

GREEN BEANS Mission lb. cans 2 for 29¢

GOLDEN CORN Market lb. cans 2 for 29¢

SLICED BEETS Market lb. cans 2 for 29¢

SWEET PEAS Market lb. cans 2 for 29¢

GREEN BEANS Success—Cut, Stringless 15½-oz. can 19¢

TOMATOES Firm, Ripe, Fresh 2 lbs. 19¢

CORN FRESH EARS—EACH 5¢

BELL PEPPERS 3 lbs. 19¢

POTATOES U.S. NO. 1 RUSSET 10 lbs. 39¢

STOKELY VEGETABLES
FRENCH FRIES
POTATO PATTIES
SPINACH, leaf
SPINACH, chopped
SQUASH
4 pkgs. 69¢

NEW MEAT DEPT. HOURS!
BERKELEY: THURS.-FRI.-SAT. 9 A.M. to 10 P.M.
EL CERRITO: Every Eve. to 11 P.M. Sun. 10 A.M.-7 PM.

LEMONADE MINUTE MAID 6 oz. 2 for 25¢
PINK LEMONADE MINUTE MAID 6 oz. 2 for 25¢
STEAKS GRAND DUTCHESS 11-oz. pkg. 49¢
STEAKS GRAND DUTCHESS 7½-oz. pkg. 35¢
WAFFLES DOWNY FLAKE 5-oz. pkg. 2 for 29¢
BLACK EYE PEAS STOKELY'S 2 for 49¢
OKRA WHOLE, STOKELY'S 2 for 49¢
MACARONI & CHEESE MORTON'S 23¢

CHET'S MEAT PIES
CHICKEN TURKEY BEEF
3 pkgs. 69¢

GORTON'S FISH STICKS Family Style. 16-oz. pkg. 59¢

LIQUORS

PALACE LIQUORS
FAIRMOUNT & SAN PABLO AVE.

PIC 'N PAC MKTS.
SAN DIEGO & SAN PABLO, EL CERRITO
GILMAN & SAN PABLO, BERKELEY

Bonded Stock WHISKEY 100 Proof Fifth 3.69

Eastern BEER Case of 24 Cans 3.19

Vodkoff VODKA Fifth 2.69

RACING FORMS

Policewomen Hold Conference

Albany Auxiliary Policewomen will attend the Region 2, Women's Civil Defense Conference at the Hotel Shattuck in Berkeley, Saturday, Sept. 15. Under the directions of Mrs. Nathelle Fisher, the entire meeting will encompass all services in civil defense with special emphasis on law enforcement work.

Taking part in the agenda under law enforcement will be Officer Allison Putnam of the Oakland Police Department. A talk pertaining to "Auxiliary Policewomen in Civil Defense" will be given by Mrs. Connie Yool, Albany policewoman, who is coordinator of Albany's Auxiliary Policewomen.

Vic Vet says

DISABLED KOREAN VETS ELIGIBLE FOR SPECIAL TRAINING TO OVERCOME DISABLING HANDICAPS MAY START TRAINING **AT ANY TIME** PROVIDING THEY CAN FINISH **BEFORE** THE COMPLETION DEADLINE.

For full information contact your nearest VETERANS ADMINISTRATION office

If you happen to be involved in a traffic accident, don't move anyone who is injured, advises the National Automobile Club. You may cause serious complications.

HERE'S WHY . . . . by weltman

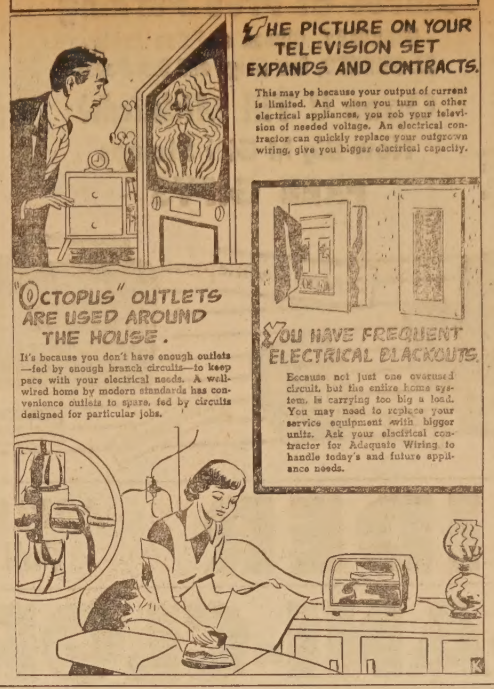

Evelyn Durland, Kermit Kliewer Exchange Vows

Evelyn Durland and Kermit Kliewer were married Sept. 1 at the First Congregational Church chapel of Berkeley. They will reside in Pacific Grove until Kermit completes his Army service.

Evelyn is the daughter of Mr. and Mrs. John Durland of 840 Santa Fe Ave., Albany. She is a graduate of Albany High School and the University of California, class of 1954. Since then she has held the position of service representative for the telephone company in San Francisco. While in college she was an officer in the College Women's Club Jrs. and the university YWCA. She was also a member of Theta Upsilon sorority. After graduation she was publicity chairman of the Young People's Business and Professional group of Berkeley.

Kermit is the son of Mr. and Mrs. Peter S. Kliewer of Escondido. He graduated in 1954 from the California Polytechnical Institute and holds a teaching credential in agriculture.

The wedding was held at 4 in the afternoon. The Rev. William Hawley of Evansville, Ind., uncle of the bride, officiated. The reception was held in the church parlors. Eevlyn, who wore a gown of imported Chantilly lace over satin, ankle length, was given away by her father. Her Juliet cap was of matching lace trimmed with Italian seed pearls and the veil was of nylon tulle. She carried a bouquet of white orchid, stephanotis and bouvardia.

Her bridal attendants wore dresses of deep blue taffeta, with V neck and kimona sleeves. Joan Carter, her maid of honor, carried a cascade of gold spider chrysanthemums. Marian Taylor and Mrs. Arthur Wigren (Barbara Kyte) of Oakland had similar bouquets of rust. All wore shoes matching their gowns, head bands and gloves of matching net.

Mark Kliewer, Kermit's brother, flew out from New York where he is a graduate student at Cornell, to be best man. Douglas Durland, Evelyn's brother, Arthur Wigren and Richard Barkley of Escondido were ushers.

Mrs. Durland wore pink lace over pale pink taffeta, Mrs. Kliewer a rose beige lace over taffeta. Both had matching accessories and wore white cymbidium orchids. Mrs. H. Walsh, Kermit's sister, was unable to come from San Diego.

As a going away suit, the bride wore a blue gray toned suit with navy blue accessories. The young couple honeymooned at Yosemite.

Funeral Services Held Sept. 5 for Harry H. Kloch

Funeral services were held Wednesday, Sept. 5, for Harry H. Kloch, 64, 844 Santa Fe Ave. Mr. Klock suffered a heart attack in his car in the financial district of San Francisco on Friday evening and was found by police on Saturday morning.

Employed by the J. C. Hendry Co., ship chandlers, Mr. Kloch was thought to be returning to his Albany home when stricken. A native of Stockton, Mr. Kloch had resided in Albany for five years.

Survivors include his wife, Laura; a daughter, Mrs. Marian Hackley of Palo Alto; a son, Robert of San Pablo, four sisters and a brother.

Services were held at the Little Chapel of the Flowers with Dr. William V. Morgan officiating.

BUY SAVINGS BONDS

ALBANY FIRE ALARM NUMBERS

(Revised to Jan. 12, 1956)

3—Western Research Lab.
4—Washington and Pierce
5—Solano and Fillmore
6—Washington and Cerrito
7—Solano and Jackson
8—Castro and Adams
9—Castro and Jackson
10—Polk and Solano
12—Solano and San Pablo
13—Cleveland and Arthur
14—Washington and Madison
16—Clay and Madison
18—Gate View and Washington
34—San Pablo and Buchanan

113—San Pablo and Garfield
116—Steel Pipe and Tank—A.D.T.
118—Adhesive Plant—A.D.T.
123—Metals, Second St.
124—Metals Plant, 1075 - 2nd
211—10th and Monroe
212—8th and Monroe
213—Riley Drive
214—Gooding Drive
216—Gill Court
217—Gill Court and Jackson
218—956 Buchanan
219—900 Buchanan
221—Child Care and 9th St.
233—Stannage and Washington
239—Buchanan and Madison

311—Brighton and San Pablo
312—Portland and San Pablo
313—Garfield and Stannage
314—Portland and Cornell
315—Brighton and Evelyn
316—Washington and San Pablo
318—Washington and Evelyn

415—Solano and Stannage
416—Solano and Talbot
421—Marin and San Pablo
422—Marin and Stannage
423—Marin and Evelyn
424—Dartmouth and San Pablo
425—Dartmouth and Stannage
426—Dartmouth and Evelyn

511—Brighton and San Gabriel
517—Portland and Spokane
518—Portland and Pomona
551—Portland and San Carlos
552—Key Route & Thousand Oaks
553—Thousand Oaks & Santa Fe
554—Washington and San Carlos
556—Washington and Pomona

621—Solano and Masonic
622—Solano and Pomona
623—Solano and Carmel
624—Solano and Santa Fe
625—Solano and Neilson
631—Marin and Pomona
632—Marin and Santa Fe
633—Marin and Neilson
634—Marin and Ventura
635—Sonoma and Curtis
636—Sonoma and Peralta
637—Sonoma and Ordway
638—Sonoma and Ventura
641—Dartmouth and Pomona
642—Santa Fe and Francis
643—Neilson and Terrace
644—Neilson and Francis
645—Francis and Peralta
646—Ordway and Posen
647—Posen and Ventura

Navy Man Cruchon Surprises Family, Police Called Out

Seventeen-year-old Navy Man Michael Cruchon surprised his mother and brother by arriving home a week early on his leave—which wouldn't ordinarily be cause for Albany police investigation.

The reason our stalwart officers were involved is that Jimmy Cruchon, 11, heard singing in the bedroom next to his at 2 a.m. Saturday morning. He went downstairs to report to Mom, Mrs. G. M. Cruchon, 1429 Thousand Oaks.

The startled mother called the police station and the desk officer dispatched a patrolman to apprehend the prowler. Said prowler, of course, turned out to be Seaman Michael who has just completed boot camp at San Diego.

Young Cruchon, who joined the Navy after completing his junior year at Albany High, will relax at home with the family for two weeks before starting 14 weeks training at the USN Electronics School at San Diego. He will complete high school classes in the service.

BUY SAVINGS BONDS

SPEAKING of CARDS

GETTING A CARD EDUCATION

Today when we go into a stationery or department store to pick up a fresh supply of new playing cards, we're offered our choice of a glittering display of designs and pictures—attractive full-color scenic views or eye-catching patterns. It may surprise you to discover that this wasn't always the case.

Early playing card manufacturers left the backs either perfectly plain or with an innocuous line-pattern. To compensate for this severity on the backs, printers began to decorate the faces of the playing cards, relegating the suit sign and number to a corner or edge and using the rest of the space for "educational" words and pictures.

These educational cards taught such diverse subjects as reading, writing and arithmetic; history, astronomy, geography, music, military science, heraldry, logic, and even Latin.

It is uncertain when the first educational deck was printed but one of the very earliest appeared in the fifteenth century under the imprint of a German philosopher named Thomas Murner. Dr. Murner's deck attempted to teach natural science as it was understood at the time and it gained fame because he was one of the most noted educators of his age.

Educational decks soon became popular with adults too as the populace, starved for pictures, clamored for the brightly colored cards. To satisfy the demand, card printers sprang up by the hundreds throughout England and the Continent.

Current events also became a popular subject for the educational cards. Some old packs manufactured in England picture the defeat of the Spanish Armada, the English Revolution and the Monmouth Rebellion in the seventeenth century. A Dutch pack published during the reign of Oliver Cromwell shows the Puritan leader hypocritically praying while Charles II is being executed. Anyone possessing this card at that time automatically incurred the death penalty.

Fortunately, most of the educational cards treated much lighter subjects. One deck carried an entire song with music and lyrics on each card while another contained a whole set of fifty-two love mottoes, each complete with fauns, nymphs, and ornately-designed Cupids.

Many observers say these educational decks are the forerunners of our modern "souvenir" decks. Some experts even maintain that in a real sense the educational decks served as the picture magazines of their time by presenting to their proud owners all of the top current events of those years.

Berkeley Post Office Issues New Departure Schedule for All Mails

	Leaves Berkeley	Arrives Destination
Los Angeles	3:00AM	10:19AM
	10:45AM	6:00PM
	6:10PM	1:10AM
Bakersfield	3:00AM	9:25AM
	2:45PM	9:25PM
AIR MAIL—Daily except Sunday		
Santa Barbara	3:00AM	9.49AM
Dallas, Texas	9:10PM	6:30AM
Portland, Ore.	8:00PM	3:15AM
Chicago, Ill.	8:00PM	11:00AM
New York, NY	3:00AM	9:20PM
	2:45PM	8.00AM
	8:00PM	11:00AM
	9:10PM	3:10PM

Air Mail leaves Berkeley seven times daily via Bayshore Annex, Oakland.

First Class Mail—Daily except Sunday, via rail and motor vehicle.

San Francisco, Calif.: Leaves 3:00AM, 9:45. AM, 11.55 AM, 2:30 PM, 5:10PM, 6:10PM, 8:00PM, 9:30PM.

Oakland, Calif.: Leaves 3:00AM, 8.30AM, 10:45AM, 11:55AM, 2:45 PM, 5:10PM, 6:10PM, 8:00PM, 9:30PM.

Eastern States: Leaves 7:00AM, 10:45AM, 4:15PM, 8.00PM, 9:30 PM.

Oregon - Washington — Leaves 2:45PM, 5:10PM, 6:10PM, 9:30 PM.

Los Angeles-San Diego—Leaves 7:00AM, 2:45PM, 5:40PM, 6:00 PM, 8:00PM, 9:30PM.

This is a partial listing of mail closing times at the Berkeley Post Office, Allston Way at Milvia St., Berkeley. For further information please call Ashberry 3-1443.

DON'T RACE

If you race with a car that is trying to pass you on the highway, you're endangering your own life and the lives of those around you, warns the National Automobile Club.

SHARPEN HOOKS

Fishermen should check on the sharpness of the hooks in their lures from time to time, according to the National Automobile Club. If the hooks are dull, sharpen them on emery paper or whetstone.

Boys Damage Albany Trucks

Two teen age boys were released to their parents and told to pay $50 damages to Albany Dump equipment after they "hot-wired" trucks, drove them and drained the oil from a tractor.

JACKRABBITS

California hunters bagged 1,241,000 jackrabbits during the 1955 season, according to the National Automobile Club.

This Is Albany

(Continued from page one)

Bill and Mabel Hansen w their daughter Jody spent their week summer vacation at Cl Lake. They were joined during the second week by Mr. and Mrs. R Hansen. Mabel is the PBX oper tor at City Hall.

☆

Gil and Marietta Ferreira drove to Los Angeles for a holiday w her sister's family. Both children and adults found Disneyland high spot. Mrs. Ferreira is depu treasurer of Albany.

The trip was followed by a sur prise birthday party for Mrs. Fe reira's mother, Mrs. Francesca Volpe, who was 75. The party w held at the Ferreira home, 8 Stannage Ave. Thirty-two children and grandchildren were present.

☆

Mr. and Mrs. C. V. Wilcox, 10 Evelyn Ave., have returned fro their vacation in Glenbrook, Ne Lake Tahoe and Reno. The studied restaurant operation some of the lake resort lodges ideas to use in their Albany re taurant.

The Wilcoxes visited Mr. Wil cox' brother in Reno and look over the Harold Club gun colle tion, considered one of the b valuable in the world.

☆

Don C. Day Jr., 17, has joine the Air Force at Camp Parks. The son of Fireman and Mrs. Don C. Day Sr., 917 Cerrito St., the you airman has signed up for a fou year enlistment. He was a stud at Albany High School.

Ladies Aid Plans Rummage Sale

Grace Lutheran Ladies Aid completing plans for its annu rummage sale at Miller's Rumm Room, 2049 San Pablo Ave, Berk ley, on Sept. 27, beginning a a.m. until 4 p.m.

• • NEW • • CERRITO SAN PABLO at FAIRMONT ★★ LA. 8-4800 ★★

Admission 60¢-25¢

STARTS FRIDAY
OPEN 6:45

★ 2 STAR FILLED HITS ★

The King of the Clowns in "JUMPING JACKS"

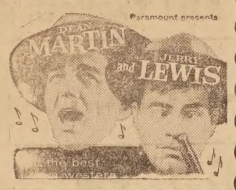

Bob Hope ★ Jane Russell in "FANCY PANTS"

★ FRIDAY NIGHT IS PROXY NIGHT ★
For Sat. Movie Bank Drawing

SAT. AT 8:50 FREE GIANT MOVIE BANK

JACK-POT Totals $1500

Continuous Shows Sunday Starting at 2 P.M.

SPRED SATIN
Drama-tone colors
Start or Stop Anywhere — 20 min. to dry
H. W. SILVER 1709 Solano Ave.

TV • Twice as much fun • with a second set!

There's so much good fun in sight this fall your family will *need* two sets to see it all! After all, why should they have to choose between the election campaign and the kids' favorite "horse opera"? Everybody's happy when you have two sets! Isn't it time *your* family looked at a second television set? There's never been a *better* time to buy one.

Electricity is cheap in California!

P·G and E·
Pacific Gas and Electric Company

148.W.956

Now is The Time
Save one-half on your tire bill
Buy TIROL CUSTOM-BILT RECAPS
With the new tire guarantee.
AS LOW AS $6.95 each
QUALITY WORK
EASY TERMS, TOO
The TIROL Co.

1870 SOLANO AVENUE
LAndscape 6-2506
Same Management
20 Years Same Location

"everybody on the S.P. is so friendly. Makes you feel right at home."

Southern Pacific
THE BEST OF RIDES—FOR FOLKS OR FREIGHT

BROADWAY Optical CO.
Prescription Opticians
Personal Service in completing your medical Eye Doctor's Prescription. STYLED EYEWEAR
ARTHUR B. TAVEIRA
405 Syndicate Bldg.
1440 BROADWAY
Oakland
TEmplebar 2-8553

ELIZABETH'S Beauty Studio

SPECIAL
SHAMPOO & HAIR SET 2.50
Includes Creme Shampoo, Color or Plain Rinse.

PERMANENT WAVE ..... SPECIAL $6.95

IRENE LARSON
Direct from Germany — HAIR STYLIST
DELLA CHESTER — Permanent Wave Expert
1611 SOLANO - BERKELEY — LAndscape 6-6031

F. E. Baird Plumbing
627 San Pablo Ave. (OPPOSITE CASTRO ST.)
General Repairs - - - Contracting
Water Heaters a Specialty

TIME PAYMENT PLAN
For Service
LAnd. 4-0961
OR
Home
LAnd. 6-0065

LOOK LOOK
Double Breasted Coats
Made Single $15.00
A-1 Ladies' and Men's Tailoring
JIM THE TAILOR
2480 BANCROFT AND TELEGRAPH, BERKELEY
One Block From University of Calif. AS. 3-6303

Overhead Garage Doors
$50.00 These doors are usually advertised by other firms at $60.00 or more
● DOOR—8'x7' - Marine Plywood
● HARDWARE - Heavy Duty Sets
INSTALLED, GUARANTEED, FREE ESTIMATES
BERKELEY OVERHEAD GARAGE DOOR CO.
1341 Peralta, Berkeley, LAnd. 4-4955
9th & Cutting, Richmond, BEacon 4-4300 Eves.

ion Time at Hill's Rancho easant Hill

the rest of us are looking n regret to our too-soon-tions Bert Hill is still en-imming, horseback riding ing in view of Mt. Diablo.

If you see him arriving every weekday morning to open his gas station at Solano and Stannage he's not a ghost. Hill commutes—until the rains come"—between his Pleasant Hills rancho and Albany via the Fish Ranch Road. Mrs. Hill and daughter Beverley stay out in the country where Mrs. Hill raises Shetland ponies. Hill breeds American saddle horses.

The families of daughter Betty Hill Graves and Bert Edward Hill take advantage of the plastic-lined pool the senior Hill had constructed at the ranch. As Hill leaves the fog belt each evening he claims to find hot summer weather just across the hills where the swimming is excellent until late evening.

The Hill ranch is located smack in the center of an "x" with the points marked by Martinez, Concord, Walnut Creek and Lafayette, all six miles distant. Adjoining the property is Meadowbrook Country Club.

it's OPEN HOUSE at FLOWERLAND

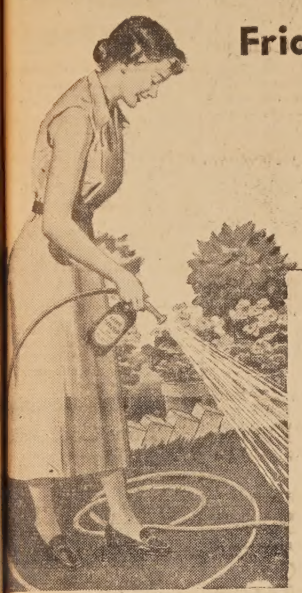

Friday, Saturday, Sunday

Sept. 14 - 15 - 16

8 a.m. to 6 p.m.

$1000 IN MERCHANDISE PRIZES

GRAND PRIZES

DELUXE LAWN SWING

Lawn Mower

24-inch Bar-B-Que

BRAZIER

50 Ft. Garden Hose

80 Lbs. "BEST" Fertilizer

LAWN SPRAYER—for easy application of ORTHO-GRO Liquid Plant Food to lawns.

Feature Attraction

2 Drawings Daily

11:30 a.m. - 4 p.m.

Flowerland has a **FREE GIFT** for every adult

2 FOR ONE *Specials*

CHSIAS boom — gallon can	2 for 1.25	VERONICA Menzeesii	2 for 1.75
CHSIAS ing baskets	2 for 3.95	VERONICA Buxifolia	2 for 1.35
LLYA alia Blue Bell	2 for 1.35	VERONICA Carnea Rose in Bloom	2 for 1.35
RTUS UGNI an Guava	2 for 1.50	DWARF MEYERS LEMON	2 for 1.95
NIPER MERISCIFOLIA	2 for 1.50	PYRACANTHA GRABERI	2 for 1.95
NIPER TZER	2 for 1.50	KING ALFRED DAFFODILS	2 doz. 1.25
BEROUS BEGONIAS boom tola Grown	2 for 1.25		

BEDDING PLANTS While They Last

● STOCK ● SNAPS ● PRIMULA

00 Value - - - - - Special per flat $1.99

CHONDRA - - - - - Special per flat $1.99

FLOWERLAND

JOHNNY and MARY PLEICH, Jr.

0 SOLANO AVE. ALBANY

LAndscape 6-3550

In The Albany Churches

ARLINGTON COMMUNITY

The Rev. George K. Dreher, pastor, will preach on the subject, "Staying with Prayer," from the text, taken from Luke 11:10. There will be two morning services, at 9:30 and 11 o'clock, with church school during both services. Nursery care will be provided.

There will be two young peoples meetings, one at 4 p.m. for the Junior High, and a second at 7 p.m. for the Senior High Pilgrim Fellowship at which Claude Sample of El Cerrito High will speak.

✚

FIRST BAPTIST

At 11 a.m. Dr. Odegard will begin a series of five messages based on the life and experiences of Elijah the prophet. The first message will be on the subject, "Elijah A Man of Power." The chancel choir will sing an anthem. Also other special music.

The pastor will also speak at the evening gospel service, 7:30 o'clock. The topic will be "A Look at Ourselves." The youth choir will sing.

✚

COMMUNITY METHODIST

Rev. Douglas H. Henderson will bring the second in a new fall series of sermons on places where he has recently visited under the general theme, "You Are There," this coming Sunday. This week's theme will be "It Happened in Athens." Duplicate morning worship services will be held as usual at 9:45 and 11 o'clock.

Sunday school for all ages is held at 9:45 a.m. Youth fellowship groups for all young people are held at 9:45 a.m.

The church is located at the corner of Marin and Stannage in Albany.

✚

GRACE LUTHERAN

"God-pleasing Giving" will be the sermon topic of the Rev. O. R. Janke, pastor, at Grace Lutheran Church, Santa Fe Avenue at Ward, in both the 9:45 a.m. and 11 a.m. services next Sunday.

The lesson topic for the graded classes of the Sunday school meeting at 9:45 a.m. will be "Joseph in Egypt." The parish Bible classes meet at the same hour.

At the Men's Club dinner to be held Monday at 6:30 p.m., Gus Rahlves will give an illustrated talk on his recent trip to Russia with a housing survey group. For reservations, call the church office, LAndscape 5-9004.

✚

ST. ALBAN'S EPISCOPAL

7:30 a.m., celebration of holy communion.

9:15 a.m.—Following the family worship service, Christian education classes are available from the nursery through the eighth grade. In addition there is an adult Bible class, taught by the rector, the Rev. John Hathaway Blacklidge. Nursery care is provided.

11 a.m., morning prayer and sermon on "Are We Learning the Christian Faith?" Nursery care is provided.

7 p.m., high school young people's fellowship.

Assisting at St. Alban's this year are William Bumiller, student at the Church Divinity School of the Pacific, Berkeley, and Miss Avis Haskell, student at St. Margaret's House, Berkeley.

✚

CHRIST LUTHERAN

Pastor George H. Muedeking will present the second in his annual series of Situation-in-Life sermons at the 8:30 and 11 a.m. worship service at Christ Lutheran Church, Ashbury and Stockton Ave., El Cerrito, this Sunday. The series is developed in response to an anonymous questionnaire from the auditors which lists, "The Problem I Am Most Concerned with Right Now," and which includes a background checklist on the emotional and religious background of the questioner. Pastor Muedeking has presented this series annually since he originated it while a fellow at the University of California in its Institute of Family Life, Health and Human Relations in 1948. The problem to be considered in the "light of God's Word" this week will be "How to cultivate better social relationships on the job." William Klover, assistant to the pastor, will conduct the liturgical portion of the worship and Bernice Geach and Charles Bradfield will conduct the Sunday school departments which convene at 9:45 a.m. At 6 p.m. the Luther League will meet for its annual welcoming party for the new high school members. Planning for the event has been under the direction of Mr. and Mrs. Orville T. Lofthus, sponsors, together with the executive board of the Luther League; George Muedeking Jr., president; Robert Stewart, vice president; Gene Kirkeby, secretary, and Miriam Muedeking, treasurer.

✚

CHRISTIAN SCIENCE

Divine Mind's triumph over the forces of materialism will be set forth at Christian Science services Sunday in the Lesson-Sermon entitled "Matter." The services will be held at 533 San Pablo Ave. in Albany.

Accounts of divine power and healing—including Joshua's victory at Jericho and Christ Jesus' walking on the sea—will be among passages read from the Holy Bible.

From "Science and Health with Key to the Scriptures" by Mary Baker Eddy the following passage will be read (139:4): "From beginning to end, the Scriptures are full of accounts of the triumph of Spirit, Mind, over matter. Moses proved the power of Mind by what men called miracles; so did Joshua, Elijah, and Elisha."

The Golden Text will include the following (Psalms 81:10): "I am the Lord thy God, which brought thee out of the land of Egypt."

✚

ASSEMBLY OF GOD

"Can Man Defeat Death?" will be the sermon subject of Rev. E. W. Anderson, pastor of the El Cerrito Assembly of God Tabernacle, 10936 San Pablo Ave., Sunday night at 7:45 o'clock.

Sunday morning at 11 o'clock the pastor will speak on the subject, "Laughter—When Should We?"

The Sunday school meets at 9:45 a.m. with classes for all ages.

Youth rally at 6:45 p.m.

Monday night, 7, the Men's Fellowship meets in the church annex.

Wednesday at 7:45 p.m., Bible study.

Thursday at 10 a.m., Women's Missionary Council.

Guest Speaker for Alberito Meeting

The Alberito Business and Professional Women's Club will have Mrs. Lucile Owens as guest speaker for its first dinner and program meeting of the year Sept. 18. Mrs. Owens is the senior supervising deputy probation Officer of the Alameda County Probation Department. The group will meet in the Neptune Room of the Anchor Restaurant in Berkeley where dinner will be served at 7 o'clock, following a social period. The program is in charge of the education and vocations committee, Blanche Boisen, chairman; the legislation committee, Mrs. Edith Clark, chairman, and the public affairs committee, Mrs. Bette Rhodes, chairman.

FURNACES

WATER HEATERS

Installed - Serviced

GENERAL SHEET METAL WORK

☆

GRANHOLT

Established 1932

501 San Pablo Ave.

ALBANY

LAnd. 5-5721

Special Instruction Given in Summer Elementary School

Vacation days were readin', writin' and arithmetic days for 200 Albany pupils as they attended the second summer elementary school session held at Cornell School from July 9 to Aug. 3.

Authorized for the second year by action of the Albany Board of Education last February, the school was designed to give special instruction in the 3 R's.

Limited to Albany children, the school was organized into 12 small classes of approximately 18 children in each group. These small numbers allowed time for teachers to give individual help to each child where his need was greatest. In each classroom the phonetic skills in reading and spelling were reviewed, while intensive drill was also placed on arithmetic combinations and problem solving. Practice in handwriting was motivated by weekly letters written home describing the summer classroom activities. Tape recordings of oral reading and radio plays provided pupils with the opportunity to improve their speaking and reading.

The summer teaching staff, working under the supervision of William G. Woolworth as principal, consisted of Agnes Dickson, Janet Duffel, Marion Harris, Ruth Breuer, Elizabeth Danner, Dorothy Nicholds, Marian Malloy, Betty Berkman, Don Young, Elizabeth Lott, Al Nielsen and John Taylor.

Both Mrs. Carr and Mrs. Holman, regular Albany school nurses, worked in that capacity at the summer school.

Has Anyone Lost A Red Chipmunk?

Anyone missing a pet red chipmunk with black spots on his tail? If so, please call the Ray Millers at 935 Kains Ave. and take him home.

The chipmunk is having the time of his life hopping between the Miller's two walnut trees, knocking off and peeling the nuts, eating some and tossing the others on the ground. The walnuts are not quite ripe so the young chipmunk may be in for an old fashioned tummy ache. When Mr. Miller returned home from work Wednesday evening he scolded four-year-old Tommy Miller for stripping the nut tree. Tommy's alibi was foolproof and he has evidence to back it up.

LEGAL NOTICE

NOTICE TO BIDDERS

Sealed proposals will be received at the office of the City Clerk of the City of Albany, 1045 Solano Avenue, Albany, California, until 8:00 P.M. on September 24, 1956, at which time they will be publicly opened and read by the City Council of the City of Albany, for performing the following work:

Furnish and install Asphalt Tile or Mastipave and prepare existing concrete floor to receive same at the Community Recreation Building No. 1123, Codornices Village, Albany, California; in accordance with plans and specifications on file in the office of the City Engineer. Alternate bids are requested. Type to be selected by Albany City Council.

Each bid must be accompanied by (cash, certified or cashier's check, or bidder's bond) made payable to the City of Albany for an amount equal to at least 10% of the amount bid, such guaranty to be forfeited should the bidder to whom the contract is awarded fail to enter into the contract.

Each bidder must be licensed as required by law.

The City of Albany reserves the right to reject any and all bids.

MYRTLE J. McLEAN
City Clerk for the
City of Albany

Pub. Sept. 14, 21, 1956.

DO YOU KNOW?

By Stan Young, Realtor

1506 SOLANO AVE. — LAndscape 6-8052

"HUDSON SEAL COATS ARE NOT MADE FROM SEALS."

Hudson Seal is the fur of the muskrat dyed to resemble seal. Webster's New International Dictionary, 2nd Edition, P. 1210. Please look in our Ad in the Classified section for the answer.

FOR another surprise, you should call any of our salespeople to see and inspect our new listing we have to show you. Here are some of the features: Attractive 2-Bedroom View Stucco, Central Heating System, Bus at the Door, Exceptionally good Financing. Owner has purchased other property and he Says "Bring me an Offer."

Evenings Call Howard R. Evans, LA 5-4686

IF YOU WOULD LIKE TO HAVE YOUR HOME LISTED HERE, CALL ONE OF OUR SALESPERSONS

BEVERLY DAWSON LA. 5-5774	HOWARD EVANS LA. 5-4686
ANN FROLLI AS. 3-2117	PHIL KLEIN AS 3-3892
RUTH MEYERS THornwall 3-7808	STAN YOUNG LA. 6-5629

Care of Brakes Most Important To Car Owners

You can keep the brakes on that car of yours in very good shape for a very long time if you will just observe a few simple principles, points out the National Automobile Club.

First thing to have in mind is the nature of your braking system. Being a device to bring a heavy car to a stop after a many-horse-powered motor has accelerated that car to a great speed, the braking system has a hard, tough job to do and should get understanding assistance in doing it.

When you begin to use the brakes on a new car, or new brakes on an old car, break them in gently. Take it easy so that you won't have to come to a stop too fast. Be light on that pedal and in a short time the shoes and drums will develop that finely balanced, smooth surface that is necessary for good braking. Even when the brakes are well broken in, try anticipating your stops so that you can make them gradually and easily.

Have them check on the fluid in that master cylinder each time you have your car lubricated, and be sure to have them check on the equalization of the brakes from time to time. If all the job of bringing a heavy car to a stop is thrown on one brake shoe and brake drum, it doesn't help that brake shoe or drum a bit. The shoe will wear rapidly, the drum will warp with the excessive heat. And watch these wearing brake shoes. If the rivets come through, they can score your brake drums and that makes for more expense when it comes to repairing.

Check the pressure in your tires frequently. Improperly inflated tires make for improper braking and excessive wear.

Try these tricks. They will keep your brakes in better shape, and they will save you money.

Greyhound Fares For Short Trips Cut 10 Per Cent

The cost of many Greyhound fares has been reduced 10 per cent as a result of the abolishment of the federal tax on fares 60 cents and lower, according to A. O. Bennett, general sales manager for Pacific Greyhound Lines.

Bennett declared that the elimination of the tax will benefit thousands of Greyhound local passengers, especially commuters and other frequent Greyhound riders.

Further savings on Greyhound travel will become effective Oct. 1, when the 10 per cent federal tax will be eliminated on travel into Canada and Mexico. Commencing on this date, no tax will be assessed on the portion of the trip between U.S. border points and destinations more than 225 miles into Canada and Mexico.

DOME OF CAPITOL

The dome of the capitol in Olympia, Wash., is reported by the National Automobile Club to be 287 feet high.

FREE! No Purchase Necessary

Get a 19c Bottle of Dermassage

Hospital Approved Body Rub

RELIEVES Tired aching feet Dry chapped skin

RELAXES Tense frazzled nerves Induces restful sleep

SOOTHES Baby's diaper irritation Painful sunburn & windburn

DEODORIZES THROUGHOUT

While quantities last.

JUST BRING IN THIS COUPON

ALBANY **AMERIO** DRUG STORE

NEXT TO SID'S MKT.
Solano & San Pablo

CLASSIFIED ADS

Continued on Page 8

BEST BUYS

Large Ranch
With sweeping marine view. 3 spacious bedrooms, 2 large baths, 30-foot family room. Only 2 years old. 130x190 lot. Large loan available.

Lower 1000 Oaks
Level entrance, one owner, central hall home. Three spacious twin sized bedrooms. Separate dining room. 1½ baths. Central heat, nicely landscaped, 1 block to 67 bus.

The Heart of Kensington
Vacant, move right in, three large bedrooms, 2 baths, large view living room and separate dining room so essential to gracious entertaining. Near schools and transportation.

Harding School
One floor, 2-bedroom plus home. Full cement basement home situated on two 25 ft. x 100 ft. lots. Priced to sell.

Fairmount Shopping
Price reduced! 5-room home on commercial lot. Combining home and business. Adjacent to new Fairmount Shopping Center.

Charm and Space
Three large bedrooms, 1½ baths, large breakfast area and a full dining room plus a good basement and located close to schools, bus, train and stores in an area of good family homes.

Stupendous!
Unobstructed East and West view through 35 feet of glass. A view from every room. One year old ranch. One floor, two bedrooms plus large study or three bedrooms. Two baths, electric kitchen. Electric garage doors.

Kensington Estate Sale.
On 67 bus near school, this 5-room home has level garden, basement, storage, $16,500.

$19,500 Cragmont
One block away from Cragmont School. Three bedrooms plus den, 2 baths, 30-ft. living room. Hand hewn beamed ceilings. Sweeping bay view.

Real 1000 Oaks Value
Newly married? Little cash? Then here's a deal near Solano and The Alameda. Two plus bedroom among trees and shrubbery. Listed at $14,950. G.I. or FHA.

4 Bedrooms
Near University and Grove. Older 2-story, rustic. $11,750. Low down payment.

Albany Sweetheart
Price $8,800. "Low Down Payment" with monthly payments lower than what you now pay for rent. Start building your equity in your home for that dream home of the future. Two bedrooms with a possible third. All level.

Cragmont Gem
$16,950 for the most charming and lovable 2-bedroom Colonial. Panoramic Bay View. Nearly level rear yard. Really terrific. $12,600 loan available.

Redwood Modern
Spacious and up to the minute in contemporary design. Three bedrooms plus wood panelled den. Two baths, all electric kitchen. Level rear patio. Panoramic view.

Near Kensington
One-floor comfort! Among fine homes. Four-year-old ranch. Three bedrooms, two baths, $21,300. Extraordinary value.

"The I. C. Test"
Inspect and compare this immaculate 2-bedroom home with expansion possibilities. Located in Northbrae area near Catholic church and schools.

EVENINGS CALL

LEON FITZGERALD	LAndscape 6-5535
BOB STOCK	LAndscape 6-8901
FAY BISHOP	AShberry 3-0579
MARGARET SHAW	LAndscape 4-1157

DAYS CALL

Mason-McDuffie Co

MASON-McDUFFIE CO.

ALBANY - EL CERRITO OFFICE

1484 Solano Avenue (at Santa Fe) — LAndscape 5-6167

CLASSIFIED SECTION

Real Estate Sales - Rentals - Exchanges - Miscellaneous Sales and Trades

ALL ADS MUST BE IN OUR OFFICE BY 5 P. M.
WEDNESDAY OF EACH WEEK
Classified Ads Payable in Advance
(No Ads Taken Over the Telephone)
Minimum Rate 20 Words 60c Additional 4 Words 15c

MARK G. REID
Realtor
"18 YEARS ON SOLANO AVE."

Havenside
OWNER BUILT with a sheltered patio and barbecue. Level entrance, large, double garage, rumpus room and shop area. Only 5 years old.
IMMEDIATE OCCUPANCY!
Marie Morales, LAndscape 4-1115

Monterey Colonial
FASHIONED with a gleaming white exterior in a pleasant setting near schools and St. Jerome's. 3 bedrooms, beam ceilings, double garage. To see phone Hank Hoyer, LAndscape 6-2573.

$14,950
NORVELL near Stockton. TWO-plus bedrooms, large cemented redwood patio, double garage. Try G.I. Fred Mertens, LAndscape 6-9499.

Thousand Oaks School
BERKELEY — level entrance! Large spacious rooms, two bedrooms, sun room, basement workshop, central furnace. Close to Solano Avenue. Call Hank Hoyer, LAndscape 6-2573.

Buy of the Month
BRAND NEW! 3 bedroom, 2½ bath, rumpus room, Hotpoint built-in units, birch kitchen cabinets. Over 1750 square feet of living area. ONLY $21,500! ! For daily inspection, Fred Mertens, LAndscape 6-9499.

Rental
UNFURNISHED 3-room apartment. $67.50. Stove and refrigerator. Near University Avenue. Marie Morales, LAndscape 4-1115

MARK G. REID
Realtor
1573 SOLANO AVENUE
LAndscape 5-6322

FOR SALE
GARDEN lovers: cute studio, 3-room bungalow. $5500, $1500 down, $35 month total. Agent 1058 Cornell, afternoons. LA 6-7807. 52

FOR SALE
GAS circulating heater, $35. Spark, large, 45,000 B.T.U. Perfect. Call 9 a.m. to 2 p.m. LA 5-4242, Mr. Miller. 52

FOR SALE
CHESTERFIELD SET, chairs, tables—all in good condition; Frigidaire electric stove, excellent condition. BE 2-6771. 52

FOR SALE
MIMEOGRAPH, A. B. Dick, Mod. 90, practically new. Cost $263. Will sell for $200. LA 5-7694. 52

FOR SALE
ROLLAWAY BED, ¾-size coil spring. Innerspring mattress. Three position head rest. $25. LA 5-8045. 52

FOR SALE
WASHING MACHINE (Kenmore), 1952 model; RCA Victor (1954) 3-speed record player-radio combination. LA 5-3662. 52

FOR SALE
LADY'S gray fitted suit, size 12 to 16, $7.50. Wool lady's topper, coral color, size 12 to 16, $5.00. Both like new. LA 4-5196. 959 Washington. 52

FOR SALE
MOTHER-IN-LAW apartment, or four bedrooms, two baths—only $13,750. Offer $3,800 down. LA 6-7807. 51

RUBBISH—HAULING
CLEANUP service. You call, we haul. Berkeley area, estimates. OLympic 4-3912. 12 years' established. 52tf

PAINTING
INTERIOR OR EXTERIOR
Satisfaction Guaranteed
Reasonable
NO MONEY DOWN
EASY PAYMENTS
GLENN ONTIS
LA. 6-1780
LICENSED — INSURED
30tf

23rd Anniversary Sale
SAVE 10%
DURING THE MONTH OF SEPTEMBER ON ALL
WINDOW SHADES
BRING IN YOUR ROLLER OR MEASUREMENTS
One Day Service
ORTLAND'S
1767 SOLANO AVENUE
LAndscape 6-3962

ALBECO
PLUMBING SERVICE CO.
Successors to
William R. Storck
HOYT AND RUUD
WATER HEATERS
1405 Solano Avenue
Emergency BE. 4-5948 or 2-0587
OFFICE
LAndscape 5-4847
Albany License No. 34

STAN YOUNG REALTOR
1506 Solano Ave.
ALBANY
LAnd. 6-8052

Sales People
HOWARD EVANS ....LA. 5-4686
STAN YOUNG .....LA. 6-5629
ANN FROLLI .....AS. 3-2117
BEVERLY DAWSON LA. 4-4776
RUTH MEYERS .....TH. 3-7808
PHIL KLEIN .....AS. 3-3892

LOTS of Lots. Call us for details. MIRA VISTA View. Four bedrooms plus rumpus. Price just reduced. Evenings: Beverly Dawson, LA 5-5774.

COLUSA CIRCLE Area. Five rooms, two bedroom stucco, new tile in kitchen, nice and convenient location. Only $10,950. Evenings: Ruth Meyers, TH 3-7808.

WASHINGTON SCHOOL District. Spacious six rooms. Three bedrooms, rustic, full cemented basement. New $1100 central heating plant. New tar and gravel roof. Possible low down payment. Evenings: Howard Evans, LA 5-4686.

EVERYONE WELCOME. Six rooms, three bedroom stucco, full basement, new floor furnace, fruit trees. Evenings: Ruth Meyers, TH 3-7808.

KENSINGTON Redwood Modern. Better than new six room, three bedrooms on one level, outstanding view. Artistically designed near Hillside School. Evenings: Mrs. Frolli, AS 3-2117.

UPPER ALBANY. This home has become too large for this owner, nice family house with possible in-law apartment, near St. Mary's Hi and Marin Schools. Attractive back yard with B.B.Q. Evenings: Ruth Meyers, TH 3-7808.

EXCLUSIVE New Listing: One of Albany's best, seven rooms, three bedrooms, stucco. Modern kitchen and sunny breakfast room, finished with beautiful Birch cabinets, double garage, central heat, located on a choice corner lot. Howard Evans: LA 5-4686.

TRY $1,500 down. Beats paying rent on this six rooms, two bedroom bungalow ready for immediate occupancy. Evenings: Mrs. Dawson, LA 5-5774.

ANSWER: "Hudson Seal" is the fur of the muskrat dyed to resemble seal. Webster's New International Dictionary, 2nd Edition. P. 1210.

STAN YOUNG REALTOR
1506 Solano Ave.
ALBANY
LAnd. 6-8052

Sales People
HOWARD EVANS ....LA. 5-4686
STAN YOUNG .....LA. 6-5629
ANN FROLLI .....AS. 3-2117
BEVERLY DAWSON LA. 4-4776
LYLE GUNKEL .....BE. 5-0433
RUTH MEYERS .....TH. 3-7808
PHIL KLEIN .....AS 3-3892

FOR SALE
INCOME PROPERTY — 4 rentals, price $22,975. Income $290 a month. See owner, 1817-B Delaware, Berkeley. Would consider house in trade. 52

FOR SALE
GIRLS' DRESSES, 4-6-8; coat, 8. Wanted, small crib. LA 6-4570 or LA 6-7921. 52

FOR SALE
GAS RANGE — Occidntal, completely automatic, separate broiler, oven, griddle, timer, excellent condition. Sacrifice. LAndscape 5-1967. 52

ALBANY TELEVISION SERVICE
☆
"There's No Substitute For Know-How!!"
☆
Phone LA. 6-9177
1148 SOLANO
☆
OPEN EVENINGS
50tf

Lennox Camera Shop
1479 Solano Ave. LAnd. 5-3822
PHOTO SUPPLIES
PHOTOSTATS
IDENTIFICATION PHOTOS
tf

Overhead Garage Doors
Complete Installation, Guaranteed $50
Berkeley Overhead Doors
LA. 4-4955 or BE. 4-4300
44

WESTERN RADIO
For Quality . . .
RADIO TELEVISION SERVICE
Open Daily 12 Noon - 9 p.m.
Inc. Sats., Suns., Holidays
1009 SOLANO LA. 4-7181
We Use RCA & CBS Tubes
40tf

Newly Listed!
CLEAN 2-bedroom home recently redecorated. Large combination living room-dining room. View of entire Bay. An Albany first for only $13,750. Evenings: Bob Jacobs, KE 3-7138.

Mira Vista!
SEVEN-PLUS rooms including den with fireplace and bar, three bedrooms, two baths, view. All for $18,500. See this excellent El Cerrito home. Evenings: Giemont, LA 5-3299.

Immediate Occupancy!
MacGREGOR BUILT! Three bedrooms, 1½ baths, rumpus or play room ,220 wiring, sprinkler system, fenced rear yard. Tastefully decorated and newly painted. Call now for an appointment. Evenings: Bob Jacobs, KE 3-7138.

Berkeley Park Blvd.
THREE BEDROOMS plus, 1½ baths, tandem garage, central heat, in fine Kensington neighborhood. Large corner lot, nicely landscaped. One block to shopping and transportation. School buses at front door. Only $17,-950. Evenings: Bob Jacobs, KE 3-7138.

San Lorenzo, Berkeley
SIX ROOMS, including two bedrooms. Immaculate throughout, very nice yard. Plenty of cupboard and storage space. Evenings: Giemont, LA 5-3299.

Albany, 3 Bedrooms
SEVEN ROOMS, 3 bedrooms, 1½ baths, double garage, central heat, rollaway screens. This very attractive MacGregor-built home is in perfect condition throughout. A possible trade for 2-bedroom home or income property. Evenings: Bob Jacobs, KE 3-7138.

Income Property
1. FLATS—Virginia near Grove, Berkeley. 2 bedrooms each unit. Priced at $12,650.
2. DUPLEX—One bedroom units. Excellent rental record. Priced at $13,950.
3. APARTMENTS — Five units near Park Blvd., Oakland. Four 2-bedroom units and one studio. $35,000. Will consider trade for Berkeley or El Cerrito duplex or smaller house.

For Rent
3-BEDROOM home in Lafayette. $100.00.

IT'S THE
McCOY
REALTY
1566 Solano Avenue LAnd. 4-4000

FOR SALE
BY OWNER — 1058 Cornell — $7,950 — $1,200 — $80 per month includes taxes and insurance. Vacant. Stucco. Garage. LA 6-7807. 51

FOR RENT
3-ROOM apartment with stove at 1027 Washington. No pets, no children. $70. LA 5-0450. 52

FOR SALE
MOVING to smaller home: Misc. surplus furniture, including Wedgewood stove, bureaus desks. Make offer. LA 5-6992. 52

HOUSE WANTED
TO RENT by Oct. 1, for two adults. YEllowstone 4-7260. 52

FOR RENT
3-ROOM duplex for two months. Furnished. Sunny and clean. Cor. Tulare and Solano, Albany. LA 6-3571. 52

FOR RENT
ONE-ROOM cottage, furnished. LA 5-8118. 625 Adams St. 52

FOR SALE
TYPEWRITER, Underwood Standard, Elite type, automatic tab set, excellent condition. Must sacrifice, $75. LA 4-0897. 52

FOR SALE
CHESTERFIELD and chair, rose wool frieze. Good condition. Set $65.00. LAndscape 6-1440. 52

ALBANY TRAILER RENTAL
U-HAUL LOCAL
& ONE WAY
437 San Pablo
LA 4-4828 2

Albany Window Cleaning and Floor Service
Window Cleaning and Floor Polishing — Wall Washing
Resident and Commercial
FREE ESTIMATES
LAnd. 5-4454
52tf

LENNOX CAMERA SHOP
1479 SOLANO AVE. LA. 5-3822
CAMERAS — STILLS and MOVIES
Projectors. Photographic Supplies
33TF

Complete Kitchen and Home Remodeling
ADDITIONS
LICENSED GENERAL CONTRACTOR
Phone R. TONDRE
LAnd. 5-3005
23tf

PAINTING
Exterior or Interior
REASONABLE PRICES
Free Estimate
NO JOB TOO SMALL
LA. 5-2423
18tf

Masonic Ave. Home
A VERY neat cottage on a beautiful block, north of Solano, with 2 very nice bedrooms, plus a nice yard. Ideal for small family. Price—only $9950, with easy financing.

Look—$8500!
INVESTORS — home - seekers attention. This is an immaculate bungalow on Cornell Ave., with 4 rooms, 2 bedrooms, brand new kitchen, Youngstown cabinet, good lot, near St. Ambrose. Can't beat it on today's market at this price.

$6950—2 Bedrooms
KAINS near Marin, this little cottage is a real money-maker if you're income-minded—has been renting at $70/month. Also ideal for new family to get a start. $750 down may handle.

A Large Duplex
THIS can be not only income, but a good home, as there are two bedrooms on one side and three bedrooms on the other, including one large master-bedroom. It's a neat corner lot, with large garages, garden. Owner will consider exchanging for small home in Albany, El Cerrito.

Investors Corner
THIS IS beyond doubt one of Albany's finest fourplexes, built by well-known old-time builder. All rented at good rents, will net approximately 10%. Why not look into this fine property?

Hopkins St. Opportunity
MODERN fourplex on large multiple-zoned lot with room for additional units to be built. Elderly owner desires to trade down for either duplex or small home. This is your chance to expand. Call for further details.

Telegraph Ave. Apartment House
IT'S ONLY one year old, and in one of the hottest spots on the Ave., near campus and new shopping center. There are 12 apartments all with stoves and refrigerators, some fully furnished. Excellent investment opportunity, and a place to safely guard your money against future inflation.

For Rent
ALBANY, modern 3-room apartment, fireplace, stall shower, near Marin—rent $70. Vacant, move right in.

Evenings:
Frank Ellsworth .....LA. 6-0755
Ralph J. Bohrer .....LA. 5-3253
Bill Williams .....LA. 4-2725
Odean Scheiber .....LA. 6-8553
Dorothy Boykin .....LA. 5-1070

Jerome Blank Realty
1530 SOLANO AVE., ALBANY
LA. 6-4215

WANTED
ELECTRICAL REPAIRS, house wiring, motors rewound, appliances repaired. Called for and delivered. Licensed electrician. LA 5-4986. 52tf

DRESSMAKING
DRESSMAKING and alterations, in my home. Reasonable prices. Call LA 4-6536. 2

PICKUP SERVICE
HAULING of all types. After 4 p.m. weekdays, Sat. and Sun. Reasonable, free estimates. What have you? LA 6-6178. 45tf

FOR SALE
ELECTRIC STOVE, Estate, 4-burner, deep well, griddle, double oven, like new. $95.00. Inquire Western Van & Storage, 1511 Shattuck, Berkeley. 52

FOR RENT
BEAUTIFUL large room, next to bath and shower. Free phone. LA 6-9688. 926 Santa Fe Ave. 52

WANTED
ARTIST'S USED drawing board. LA 5-5322. 52

WANTED
COLORED LADY desires day work, one dollar per hour plus bus fare. Excellent references. TW 3-0559. 52

SPIRITUALIST ADVISOR
Advice on all matters.
Open Daily and Sundays
9 A.M. to 10 P.M.
Ph. OLy. 4-9177
52

Piano - Voice - Organ
INSTRUCTION BY
ACCREDITED TEACHER
PAUL P. RALSTON
....1013 Pomona LA. 5-8544
4tf

HEATING
FRASER FURNACES
ASK FOR
Free Estimates
Lowest Prices Now
Guaranteed by
Licensed Contractors
BISE FURNACE SERVICE
Cleaning and Repairing
1075 Stannage Ave. Albany
LAnd. 5-7418
28tf

JOHN S. SLOAN
Real Estate
1535 SOLANO AVENUE
Opposite New Bank of America
Phone LAndscape 5-1471

Key Route Blvd.
MacGREGOR BUILT, about 20 years old, excellent condition inside and out, 6 rooms, 1½ baths, 2 bedrooms plus another room for storage or conversion, 2-car garage, central heating, by appointment only.

420 Village Drive
ONLY 12 years old, 2 elevated bedrooms, beautiful kitchen and dining area all modernized with lots of glass overlooking the patio, terrace backyard with fruit trees, 1½ baths and space for an additional bedroom if necessary.

2921 Shattuck
OLDER HOME with 3 bedrooms, 1½ baths, hardwood floors, deep lot, $8950, zoned for business.

JOHN S. SLOAN
Real Estate
RESIDENCE PHONES
Harry C. Weaver.....LA. 5-3942
Jack Sloan .....LA. 6-2650

100 Women Wanted
TO INSPECT this spanking new three-bedroom home on Albany hill . . . with its large combination living room and dining room, all electric kitchen, rumpus room and utility room. A million dollar view. Watch the races right in your own front room. Over 1500 square feet of floor space, all for the low price of $19,300.

Tired of Paying Rent?
IF YOU have $1,500 plus closing costs call us about this $22,000 3-bedroom, two-bath, bay view home with huge rumpus room and two fireplaces. You can assume a 30-year G.I. loan and move right in. Monthly payments would be less than rent.

A Doll House
THIS is a charming two-bedroom home in El Cerrito's finest district. It is close to schools, shopping, and transportation and as neat as a pin. You'll love the enclosed patio! See it today.

Stoddard Realty
847 Cornell Ave., Albany
LA. 6-5836
OPEN EVENINGS 'TIL 8 P.M.

FOR SALE
WOOD LATHE and motor, 8mm Mauser deer rifle, gasoline stove, 4 burners and oven; 39 decoys, bluebill and canvasback; 7½-hp outboard motor (Evinrude), boat trailer, 16-ft. rowboat, 10-ft. rowboat. Telephone LA 5-8452. 52

FOR SALE
1946 PONTIAC Torpedo, radio, heater, spotlight. Clean. Good transportation. EHX 652. LA 6-6205. 52

Buy — Sell
USED FURNITURE
from
Better Homes
M. COREY
840 San Pablo Ave., Albany
LAndscape 5-9355
52tf

CONNOR'S
Overhead Door Co.
Garage Doors
BUILT TO ORDER
Complete Installation $60.
We also carry a cheap $50 door.
ALL WORK GUARANTEED
LAnd. 6-2519
45tf

TIRE RECAPPING
CUSTOM SEAT COVERS
CONVERTIBLE TOPS
AUTO UPHOLSTERY
BRAKE RELINING
WHEEL BALANCING
WHEEL ALIGNING
MOTOR TUNE-UP
ALBANY TIRE SERVICE
742 San Pablo Avenue
Albany
LAndscape 5-6427
14tf

Albany
CLEAN 3-bedroom home near Marin School. Nice patio off kitchen. Basement. Central heat.

A GOOD 2-bedroom home. Detached garage and workshop. Exceptionally large living room.

WELL cared for and attractive 3-bedroom home in choice 1000 Oaks area. Eating space in sunny kitchen. Tiled stall shower and central heat.

DUPLEX. Two one-bedroom units. Eight years old. Close to shopping and transportation.

Berkeley
A 5-ROOM home completely furnished. The owner is leaving the area and would like a quick deal.

El Cerrito
AN excellent 2 plus bedroom home, near Harding School. Nice sunny kitchen with eating space.

SEVEN-YEAR-OLD custom built Havenside home. Two bedrooms, basement area that may be developed. View and modern.

FOUR bedrooms on one floor, 2½ baths, rumpus room and basement in-law unit. View, exceptionally large double garage.

AGNES and HARRY A. DUNNE
Realtor
INSURANCE

Evening Calls:
Martha Jeans .....LAnd. 5-5119
Helen Dreyer .....LAnd. 5-4715
Fred Rohse .....LAnd. 5-4818

1537 Solano Ave. LAnd. 4-2408
Evenings LA. 5-5745

HARDWOOD FLOORS
NEW FLOORS installed, old floors refinished. Lake O. Smith, HIgate 4-1329. 6tf

DRESSMAKING
TAILORING, designing, alterations. Reasonable. TWinoaks 3-0575, after 6 p.m. LA 6-8469. 52

WANTED
OFFICE TYPE desk, about $10.00. Call LA 4-0513. 52

FOR SALE
WHITE table top stove, good condition, $40 or best offer. LA 6-3434. 52

FOR RENT
GARAGE, vicinity Santa Fe and Key Route. LA 6-1806.

WANTED
PART TIME male helper. White. 18 yrs. or over. $1.00 per hour. LA 5-4986.

FOR SALE
AIREDALE, 2 years old, A.K.C., good with children. Must sell. LA 5-0945. 52

FOR RENT
FURNISHED house for remainder of racing season. $250 to November 1. LA 6-1754. 52

Piano & Voice
Helen Cushing Selle
Visual - Activity
Music Aids Used
830 Cerrito St.
Albany
LAnd. 5-1527
6

USED FURNITURE
from
Better Homes
M. COREY
840 San Pablo Ave., Albany
LAndscape 5-9355
48tf

FOR ALBANY
TV SERVICE
CALL
SUPREME
T.V. SERVICE
Oldest and Largest
Service Company
LA 6-7244
724 San Pablo
Albany

Income Specials
REDWOOD Modern Duplex and Cottage, near new El Cerrito Shopping Center. Exclusive with office, $25,000. Excellent small duplex, $13,950. Good El Cerrito location. Exclusive with this office.

Kensington View Lot
ON YALE, close to shopping and bus, near Kensington grade school. $2500.

Apt. Hse. Site 52x130
LEVEL, near Dwight Way, has large four-bedroom family home, very livable. NOW $11,500.

Bargain North Campus
THREE-BEDROOM stucco home, small lot, could be converted to two threes, hurry for this one at $11,750. Try $2500 down, balance about $95/month.

Spruce Street Special
HOME and income, owner says make offer, asking $28,500. Four apartments plus five rooms for owner or manager. Over $4000 a year income now.

Park Hills Beauty
A REAL family home, three big bedrooms, two baths, family room, like new, $25,750 (by appointment only).

R3 on Grove near Cedar
ANOTHER 4-bedroom older home on an apartment house site. Large lot 46x135, level, bus almost at door. Near F train and shopping. Close to Campus. $15,750.

Attention Salesmen
IF YOU are considering a change see us today, all interviews confidential. Have desk space for 3.

BOB KING'S DRIVE-IN REALTY
In the Center of the Shattuck
Vine Parking Lot
1444 SHATTUCK AVE.
ASHBERRY 3-9401

Salespeople
Irene Linton, BE 4-7046
Eleanore Kostyra, BE 3-5755
W. C. Crowl, AS 3-5205
Sid Samson, LA 6-3171

FOR SALE
WASHING MACHINE, Easy Spindrier, excellent condition. $35.00. Also another G.E. wringer type, $15.00. 1205 Dartmouth St. LA 5-6058.

HELP WANTED
EXPERIENCED white lady wants part time work, mornings only. Good ironer, baby sitting or light cleaning. Vicinity Marin School. LA 4-5738. 52

FOR SALE
DAVENPORT, $15; rug, 9x12, $10. Child's swing, $1.50. Kitchen stool, 50c. LA 5-2434. 52

Cement Contractor
CEMENT, flagstone patios a specialty. Block garages, walls. Sidewalks, curb, driveway. Foundation, dry rot repairs.
Anthony Anaclerio
Albany and Berkeley Since 1918
1132 MASONIC AVENUE
ALBANY
LAnd. 5-8763
51tf

ATTENTION LADIES!
Hosiery for the entire family, with a 3-year unconditional guarantee against sangs, runs or holes.
Call - LA 5-3062
52tf

WANTED!
TWO AND THREE BEDROOM HOMES FOR ORIENTALS. CASH FOR YOUR EQUITY CALL ASh. 3-1516 or LAnd. 5-1131. 28tf

TWO HIGHLY RECOMMENDED MEDICAL PRODUCTS
DAMALIN
For Relief of Arthritis
and
SANACID
FOR STOMACH DISTRESS
AMERIO DRUGS
847 San Pablo Ave., Albany 46tf

CLEARANCE SALE
OF ALL NEW & USED
TELEVISION SETS
RCA VICTOR — EMERSON
CROSLEY & OTHERS
SAVE UP TO $100
GREGORY BROS.
"GUARANTEED SERVICE"
ALL MAKES
1896 Solano Ave.
LAndscape 6-3745
"AT THE TOP OF SOLANO"

The Albany T
A LEGAL NEWSPA
Official Newspaper
Of The City of Alb
And The
Hilltop Mirro
Published Every Fri
1240-42 SOLANO AV
ALBANY, CALIFOR
LAndscape 5-151
ILA MAE WILSO
Publisher - Owne
Harold F. Weller
Subscription rates $3.00

For Mor
Classified A
See Page 7

RENTAL SPECIALIS
ALBANY—Furnished
2-3-4 rooms, $65, $70,
No fee charge
935 Solano Avenue L
Gaeta Realty
928 SAN PABLO AV
Albany LA 5-7171 & L
37 Years in Alban

WANTED TO RE
TWO-BEDROOM hom
ished, upper Albany
OL 2-7965 after 6 p.m.

State Farm Mu
Low Cost Au
Insurance
Call:
V. Hank PER
LA 6-4961
1110 Solano Av
Opp. Albany Th
SAVE UP TO 20%
FIRE INSURAN

OPENINGS F
Tellers
(Men or Wome
Clerk-Typist
Bookkeepers
Stenographe
IBM Proof Mac
Operator
Banking or equivale
perience desirable b
necessary. Starting
ries dependent upo
perience — excellent
fit plans and career
tunities.
Apply at
Bank of Amer
Berkeley Main O
Center at Shattuck A
Phone ASh 3-0

PHOTOGRA
MAKE AN
APPOINTMENT
Complete Satisfa
Guaranteed
• Families • Wed
Beautiful Heavy G
Wall Frame
H. V. Hildeb
563 SAN PABLO

Double Brea
SUITS Conv
Into SINGL
McCurdy
TAILOR
Fine Suits, Slacks an
uncalled for, FOR S